...l Jumper effect is produced by a ...on of Crepe-de-Chine and Knitted ...this mode is in black. Special price 59/6

...OUSE HOUSE, GRAFTON ST.

...MENTS WANTED (CONTINUED).

...SIDE AND COUNTRY.

...SES TO LET AND WANTED.

...MENTS TO LET AND WANTED.

...AND, SCOTLAND, WALES, ISLE OF MAN.

SEE ALSO EACH SECTION ...USES AND LANDS FOR SALE.

...ON AND CONTINENTAL.

...OR HOTELS AND BOARDING HOUSES, SEE PAGE 1.

...Y, PARTNERSHIPS, ETC.

MISCELLANEOUS.

...OF SUBSCRIPTION TO THE IRISH TIMES. Payable in advance. ...rom 1st September, 1920.

...WEEKLY IRISH TIMES.

...Published by the IRISH TIMES, LIMITED, ...ffices, 31 Westmoreland street, in the ...St. Mark and City of Dublin. ...NESDAY, NOVEMBER 8, 1922.

SPECIAL EXTRA

The Irish Times.

PRICE TWOPENCE. DUBLIN, THURSDAY, NOVEMBER 9, 1922. VOL. LXIV. NO. 20,463.

PURE CHINA TEA, 2/10 to 4/8 LB.
ROBT. ROBERTS & CO. (IRELAND), LTD., 44 GRAFTON STREET, 19 SUFFOLK STREET, DUBLIN.

Births, Marriages, and Deaths (which in all cases must be authenticated), 3 lines, 20 words, 2/6; each additional line of 7 words, 8d.

ROLL OF HONOUR (1914-1918).

IN MEMORIAM.

McKEEVER—In sad and loving memory of my dear son, Louie, Captain, R.A.M.C., who died of wounds received in action November 9, 1917, son of the late Peter McKeever and Mrs. Maxwell, Killiney.

ROBERTS—In very proud and ever-loving memory of darling Willie, dearly-loved and only son of the late George Roberts and of Mrs. Roberts, Imaal, Ard Brugh rd., Dalkey, who was killed in action November 7th, 1918. "Who, thro' duty's path, reached a life beyond the life he lost, and to whom death was but promotion." Never forgotten by mother and Lillie.

BIRTHS.

FOOT—November 6, 1922, at Poona, India, the wife of Captain William Foot, M.C., R.A.M.C., of a daughter.

LAURENSON—November 4, 1922, at Polruan, Donaghadee rd., Bangor, Co. Down, to Mr. and Mrs. R. V. Laurenson (née Redmond), a son.

McVEAGH—November 7, 1922, to Hazel, wife of Major F. A. McVeagh, Drewstown, Kells, Co. Meath, a daughter.

GOLDEN WEDDING.

DIGBY and BODDINGTON—November 7, 1872, at Bramley, Surrey, Reginald Digby, of Geashill Castle, King's Co., son of the Hon. and Rev. K. H. Digby, Tittleshall Rectory, Norfolk, to Caroline Grace, daughter of the late T. F. Boddington, Badger Rectory, Shropshire.

DEATHS.

ANNOUNCEMENTS received late for insertion in this Column will be found on Page 4.

ASHTON—November 7, 1922, at St. Vincent's Hospital, result of an accident, Joseph Patrick, sixth son of the late Thomas and Mary Ashton, 11 Vergemount, Clonskeagh. Deeply regretted. R.I.P. Funeral to-morrow (Friday) from Sacred Heart Church, Donnybrook, after 10 o'clock Mass, to Dean's Grange.

BURKITT—November 3, 1922, at 5 Orchard tce., Enniskillen, the Rev. Thomas Henry Burkitt, B.A., late Minister of Athenry Presbyterian Church, and brother-in-law of the late Rev. George McCaughey, Lucan.

CARSON—November 7, 1922, at the Adelaide Hospital, Dublin, Rev. Hugh Carson, Presbyterian Minister, Kingscourt, Co. Cavan.

DONOVAN—November 7, 1922, at her residence, 51 Highfield rd., Rathgar, Annie Wells Donovan. "Peace, perfect peace." Funeral private.

DUDLEY—November 7, 1922, at Duncreigh, Londonderry, Bessie Jane Dudley. Funeral at Glenarm Church to-morrow (Friday), 10th, 12.30 o'clock.

EGAN—November 7, 1922, at her residence, 57 Rutland square, Anna, widow of the late Denis Egan, Magenta Hall, Santry. R.I.P. Requiem Mass in Ignatian Chapel, Gardiner st., at 10 o'clock, to-day (Thursday). Funeral strictly private. No flowers prayers requested.

FOGARTY—November 6, 1922, at his residence, Court View, Carlow, John Francis Fogarty. Deeply regretted by his sorrowing wife and children. R.I.P.

HEALY—November 8, 1922, at her residence, 56 Palmerston rd., Marianne, widow of the late Francis Healy, Esq., M.D. Funeral private. No flowers, by request.

JOYCE—November 7, 1922, at his residence, 20 Lower Baggot st., Garrett W. Joyce, F.R.C.S.I. Deeply regretted. R.I.P. Funeral private. No flowers.

KERR—At his residence, Duncairn, Artane, Co. Dublin, after a long and painful illness, William Henri, dearly-beloved husband of Emily M. Kerr. Deeply regretted by his sorrowing family. "Peace, perfect peace." Funeral private.

McARDLE—November 7, 1922, at 133 North Circular rd., Dublin, Patrick McArdle, at an advanced age. R.I.P. Funeral (private) this (Thursday) morning, after 9 o'clock Mass, from Church of the Holy Family, Aughrim st.

O'MALLEY—November 7, 1922, Edward J. O'Malley, J.P., at his residence, 17 Pembroke Park, of heart failure. Funeral private.

PHILLIPS—November 7, 1922, at his residence, 54 Marlborough rd., Donnybrook, Richard Jocelyn, son of the late Robert Walter Phillips, of Westbank, Co. Kilkenny. Funeral private. No flowers, by request.

RENNISON—November 7, 1922, at 33 Pembroke rd., Dublin, Elizabeth, widow of the late Archdeacon Rennison, Rector of Navan. Funeral arriving 11.30 a.m. Navan Church, to-morrow (Friday), 10th inst.

SANKEY—November 6, 1922, at Bath, Anne, eldest daughter of the late John Sankey, of Talbot Lodge, Stillorgan, and 65 Merrion square, Dublin, and grand-daughter of the late Hon. and Very Reverend George Gore, Dean of Killala.

SHERIDAN—November 8, 1922, at his residence, 1 Home Villa, Lower St. Columba's rd., Drumcondra, Henry Sheridan. R.I.P. Funeral private.

ACKNOWLEDGMENTS.

Mr. and Mrs. Gilligan and family desire to express their grateful thanks to the many friends who sent letters, telegrams, and messages of sympathy, also wreaths, in their recent sad bereavement, and trust they will accept this intimation, as it would be impossible to reply to each one individually at present.

Mr. and Mrs. Griffin and family, Balbriggan, desire to return sincere thanks to all their kind friends who sent telegrams and letters of sympathy in their recent bereavement, and hope they will accept this acknowledgment until it is possible to reply to each individually.

Mr. Topping and family, 2 Belmont tce., Stillorgan, return sincere thanks for the many telegrams and letters of sympathy received in their very sad bereavement, and trust all kind friends will accept this as a grateful acknowledgment.

IN MEMORIAM.

DAVIES—In ever-loving memory of our dear, kind Uncle Jim, who left us 9th November, 1921, St. Ronan's, Howth.

GRAHAM—In loving memory of John Henry (Harry) Graham, died on the 7th November, 1907. "To memory ever dear."

HARRIS—In loving memory of Eveline Harris, died 9th November, 1918, 22 Richmond rd., Drumcondra. "Peace, perfect peace."

McHUGH—In loving memory of my dear husband, Edward James McHugh, Donard tce., Dublin, who passed Home 9th November, 1919.

WATKINS—First Anniversary—In undying and ever-loving memory of my darling mother, Mary Woodess Watkins, who departed this life on November 9th, 1921, at Bray, Co. Wicklow. "Blessed are the pure in heart, for they shall see God." "All flesh is grass, and all the glory thereof as the flower of the field," Isa xl., 6. Inserted by "Ethel."

'Phone 276. NICHOLS' 'Phone 276. FUNERAL AND CARRIAGE ESTABLISHMENT, Lombard street (Westland Row). Coffins, Hearses, and Every Requisite. Economy and Punctuality.

FUNERAL REQUISITES OF EVERY DESCRIPTION. WALLER, 49 and 50 DENZILLE STREET (Merrion square). SALOON MOTOR HEARSE. Private Mortuary. 'Phone—131. Wires—"Undertaker, Dublin."

MOTOR FUNERALS SUPPLIED. MILLER & CO., BRAY. MOTOR HEARSE. MOTOR AMBULANCE. Telegrams—Collier, Bray. 'Phone—Bray 116 (2 lines).

RAMSAY, 'Phones 1159, B.B. 491. Florists to H.M. the King. 50 NASSAU ST. — WREATHS, FLORAL DESIGNS. Telegrams—Violets, Dublin. Nurseries—Ballsbridge.

WATSON'S WREATHS. Telegrams—"Quickness, Dublin." WATSON'S, 31 NASSAU ST. Tel. 2572. Nurseries, Killiney.

SHIPPING.

BRITISH & IRISH STEAM PACKET CO., LTD.

DUBLIN AND CORK.

PASSENGER AND CARGO SERVICE.

EXPRESS STEAMER, "LADY CARLOW" OR "BANDON" WILL SAIL DAILY AT 5 P.M. (Sundays excepted) FROM SIR JOHN ROGERSON'S QUAY.

Passengers, Cargo, and Live Stock carried subject to the conditions specified in Company's Sailing Bills.

27 Sir John Rogerson's quay, Dublin. Tel. No. 4921. Teleg.—Ladyships.

Passenger Booking Office, 16 Westmoreland street, Dublin. Tel. No. 1039.

Cork Agents—CITY OF CORK S.P. CO., LTD., Penrose quay. Tel. No. 1011. Teleg.—Packet.

SEA TRIPS, ETC.

PORTUGAL & BRAZIL. R.M.S. HILDEBRAND, 7,000 TONS. Sailing from Liverpool, 24th November. For Fares and Accommodation, apply Dept. I.T. BOOTH LINE, CUNARD BUILDING, LIVERPOOL.

MISCELLANEOUS.

THE MAN WHOSE GOD-GIVEN MESSAGE HAS STIRRED MULTITUDES! Come and hear Rev. A. Douglas Brown at Y.M.C.A., Lower Abbey street, November 13-17.

ACCOUNTANCY—Senior Audit Clerk Wanted by City Firm. Reply, stating age, experience, and salary expected, and enclosing copies testimonials.—C 1310, this office.

SELF-CONTAINED Unfurnished Drawingroom Flat, to Let, in the neighbourhood of Merrion square, containing two sitting, three bedrooms, kitchen, bath, electric light, hot water, telephone, and if required service. MERRION HOUSE, LOWER FITZWILLIAM STREET.

DUBLIN WHOLESALE DRUGGISTS.

POST OFFICE FIRE.

The undermentioned Firms would be much obliged if any of their customers who wrote on Thursday, Friday, or Saturday last, and have not received replies, would kindly repeat their communications:—Boileau and Boyd, Ltd., Bride street; Hugh Moore and Alexanders Ltd., Linenhall; McMaster, Hodgson and Co., Ltd., Capel street; May, Roberts and Co., Ltd., Westmoreland street; C. E. Richardson, William street; Shirley, Spence and Belfort, Ltd., Mary street.

ROTUNDA RINK FIRE.

WE would feel obliged if Customers who have written to us on Thursday, Friday, and Saturday of last week, and who have not received acknowledgments, would write us again. THE DAIRY ENGINEERING COMPANY OF IRELAND, LTD., 21 and 22 BACHELOR'S WALK, DUBLIN.

ROOM, suit Film People or Agency, 30' x 15'; large windows (3); seen any time.—Riordan, 7 Eden quay.

ANGLESEA ROAD, BALLSBRIDGE.—"A Cheap House" newly built, without basement; good garden; long lease; low head rent; possession to purchaser.—Apply to James H. North and Co., Agents, Grafton street.

"TAMILESE," the Tea for FLAVOUR. Packed in ¼, ½, and 1lb. Packets. Ask for it.

BLACK PRINCE & COLLINS' FELLING AXES. JOHN C. PARKES and SONS, LTD., COOMBE, DUBLIN.

MOIRA RESTAURANT, TRINITY STREET (COLLEGE GREEN). Two minutes from Trinity College. Charcoal Grill. P. NUGENT, Proprietor.

ELVERY and CO., LTD. WE MAKE CART COVERS. ELEPHANT HOUSE, DUBLIN, CORK & LONDON.

BROOKS, THOMAS, AND CO., LTD., DUBLIN. GALVANISED CORRUGATED SHEETS. IMMEDIATE DELIVERY OF ALL SIZES FROM DUBLIN STOCK. LOWEST PRICES.

THE best advertisement for "CAPITAL" Tea is to drink it (In original packets only.) EXCHANGE BUILDINGS, LTD., 54 South King street.

VISIT OUR SHOWROOMS and inspect latest novelties in Bathroom Fittings, Gas and Electric Cookers. Electrical Wiring on approved system from 27/6 per point.

OVERCOATS Turned successfully. Booklet and Price List. Write Invisible Repair Co. Dept. I.T. St. Martin's Ct. Ludgate Hill, London, E.C. 4.

ASK your Grocer for "ANNE LYNCH'S TEA." If unable to obtain locally drop a postcard to The Cairo, Ltd., 54 South King street, Dublin.

SAFETY Razor Blades re-Sharpened, all makes, from 1/- doz., post extra.—Thompson Cutler, Nassau street.

MONEY—The Highest Advances to be obtained in Dublin on Jewellery, Silver Plate, Furniture and valuable Chattel Property of every description at the First Class Money Office, 85 MARLBOROUGH STREET, 85.

NUAGANE, A WONDERFUL Liquid Paint for the preservation and renewing of all leather articles, making old and faded surfaces look like new. It is waterproof and unaffected by the sun, snow, or sea water, will not crack or rub off. Full Particulars from DOCKRELL Limited, Dublin.

HEATING STOVES. Household Ironmongery. THOMAS HENSHAW and CO., LTD., Christchurch place.

C.Y.M.C.A., 8 DAWSON ST.—To-night, at 7.45, Bible Class, ... Prof. W. T. French's lecture on New Ireland.

CARSON'S LIQUID PAINTS.—Write for Colour Card and Prices.—Carson's 22 Bachelor's Walk Dublin.

INCOME TAX Recovered; Returns Filled; Super Tax Statements Prepared.—T. J. WALLACE, Expert, 10 Nassau street, Dublin. 'Phone 1585.

A SOLICITOR'S Managing Assistant open for engagement, over 15 years' experience, capable of taking entire charge, and possessed of initiative, thorough knowledge of general office routine; age 35; strictly temperate; unmarried; highest references. Address "Z 1221, Assistant," this office.

C O A L.

SAUL BROS., COAL IMPORTERS, SHIP OWNERS, 112 UPPER LEESON STREET. Depôt—Grand Canal quay, Ringsend.

BEST SCREENED	ORREL	50/- Ton.
" "	SILKSTONE	48/- "
" "	WIGAN	46/- "
" "	HOUSE	44/- "
KITCHEN RANGE COAL		38/- "
BEECH FIREWOOD LOGS		45/- "

'Phone 721 Ballsbridge.

SHIPPING.

CUNARD LINE.

FASTEST OCEAN SERVICE IN THE WORLD.

SOUTHAMPTON AND CHERBOURG TO NEW YORK.

Saxonia ......Nov. 10	Aquitania ....Nov. 25
Berengaria ....Nov. 11	Berengaria ....Dec. 2
Mauretania ....Nov. 18	Antonia ....Dec. 6
Andania ....Nov. 22	Mauretania ....Dec. 9

LIVERPOOL & COBH (QUEENSTOWN) TO NEW YORK.

Scythia ......Nov. 11	Carmania ......Dec. 2
Caronia ......Nov. 18	Ausonia ......Dec. 9
Tyrrhenia ......Nov. 25	Caronia ......Dec. 16

LONDON TO NEW YORK.

Andania ......Nov. 21 | Antonia ......Dec. 5

LIVERPOOL & COBH (QUEENSTOWN) TO BOSTON.

Albania ......Nov. 16	Andania ......Dec. 28
Ausonia ......Dec. 5	Ausonia ......Jan. 11

LIVERPOOL TO QUEBEC AND MONTREAL.

Ausonia ......Nov. 9

LIVERPOOL AND COBH (QUEENSTOWN) TO HALIFAX, N.S.

Albania ......Nov. 16	Caronia ......Dec. 16
Tyrrhenia ......Nov. 25	Ausonia ......Jan. 11

SOUTHAMPTON AND CHERBOURG TO HALIFAX, N.S.

Andania ......Nov. 22	Albania ......Dec. 24
Antonia ......Dec. 6	Antonia ......Jan. 12

REGULAR FREIGHT SERVICES TO UNITED STATES CANADA AND MEDITERRANEAN.

For Rates of Passage and further particulars apply Cunard Line Liverpool; 51 Bishopsgate, London, E.C.2; 26/27 Cockspur street, London, S.W.1; James Little and Co., Ltd., 1 Albert square, Belfast; Anchor Line, Foyle street, Londonderry; Thos. Davey, Mullaghroe. CUNARD LINE QUEENSTOWN.

ELLERMAN CITY—HALL—BUCKNALL LINES.

LIVERPOOL to EGYPT, INDIA and CEYLON.

City of Baroda	7,129	Nov 16	Bombay and Karachi
‡City of Calcutta	7,679	Nov 18	Colombo and Calcutta
City of Manchester	8,556	Nov. 24	Bombay and Karachi
‡City of Valencia	7,329	Dec. 16	Colombo and Calcutta
Trafford Hall	5,321	Dec. 29	Bombay and Karachi
City of Karachi	5,573	Jan. 16	Bombay and Karachi
City of London	8,956	Jan. 24	Colombo and Calcutta

† Calling at Port Sudan. ‡ Calling Marseilles and Port Sudan.

LONDON to STRAITS, CHINA and JAPAN.

City of York	7,844	Nov. 16	Singapore, Hong Kong, Shanghai, Kobe, Yokohama.
§City of Simla	9,468	Jan. 4	
City of Poona	7,485	Feb. 8	

§ Via Marseilles.

LONDON to SOUTH AFRICA.

City of Alexandria	4,695	Nov. 18	Cape Town, Algoa Bay, East London, and Natal.
City of Palermo	4,695	Dec. 16	
Calypso	3,820	Jan. 19	

All Sailings subject to alteration or cancellation without notice. Apply:—LONDON—104-106 Leadenhall street, E.C. 3. City and Hall Lines, Tower Building, Liverpool; Geo. Smith and Sons, Glasgow.

FRANCE AND IRELAND.

Regular Direct Service of General Cargo Steamers between HAVRE and DUBLIN, BELFAST & CORK.

For Rates of Freight and all information apply to the Owners: MICHAEL MURPHY, LTD., 3 BERESFORD PLACE, DUBLIN; Or the Agents:—JOHN BURKE and CO., LTD., 75/77 Corporation street, Belfast; DOWDALL and CO., LTD., 27 Grand Parade, Cork; WORMS and CO., Havre, Paris, Bordeaux, etc., etc.

C.G.T. FRENCH LINE. PLYMOUTH TO NEW YORK and vice versa.

"Paris" ....Nov. 11 | "Rochambeau" Dec. 23
"Paris" ....Dec. 2 | "Paris" ....Jan. 6

PLYMOUTH TO COLON, Via WEST INDIES, TRINIDAD, and SPANISH MAIN, and vice versa.

PEROU ......Nov. 15 | MACORIS ......Dec. 11

WINTER CRUISES to the West Indies and Spanish Main, 45 days' voyage, at inclusive cost of under 35/- per day. Apply Cie. Gen. Transatlantique, 20 Pall Mall, S.W.1 ... street.

HAVE you asked us to estimate for any Coach or Van Buildings, Painting, Upholstering, or Repairs? If not, you have been losing money. JOHN HUTTON and SONS, LTD., 115 SUMMERHILL.

WOLSELEY 7 h.p. 2-seater complete. The Gold Medal Car. £255. In stock. THE GRAFTON MOTOR CO., 43 Grafton street.

EFFICIENCY and Economy in Ford Repair Work entails Special Plant and Machinery. We have it. AUTOCARS (IRELAND), LTD., Chatham street, Dublin. Authorised "Ford" and "Fordson" Dealers.

MORRIS CARS. Good delivery of all Oxford and Cowley Models.—G. A. Brittain, Ltd., Hatch st.

R. W. ARCHER and CO., 65 Lr. Mount st., Dublin. First for Fords will sell you a Ford AND SEE YOU THROUGH.

THE TROJAN, "EVERYBODY'S CAR," £175, will be at Olympia—then in Dublin. Ashenhurst, Williams and Co., Ltd., Store street.

LAMBKIN & BRUNKER (Late HUTTON'S), DAIMLER EXPERTS. 'Phone 3687. 19 and 20 Lombard street, Westland Row.

COMMER TIPPING WAGONS have a long standing reputation for Service, and are used in all parts of the world. Irish Agents—CO. WICKLOW GARAGE & MOTOR TOURING CO., MAIN STREET, BRAY. 'Phone 116.

LINCOLN MOTOR CO., Lincoln place, Dublin, for CHEVROLET and SUNBEAM CARS.

A HIGH-CLASS WINTER WINE.

DELAFORCE'S "SS" WHITE PORT.

A FINE PORT WINE OF GREAT STRENGTH.

IMPORTED AND BOTTLED BY ALL LEADING WINE MERCHANTS.

CONTRACTS.

URBAN DISTRICT OF RATHMINES AND RATHGAR.

TENDER FOR COAL.

The Rathmines and Rathgar Urban District Council invite Tenders for 25 Tons of Best Wigan Coal, to be delivered at the Town Hall, Rathmines. Full particulars and Tender Forms will be obtainable at the Office of the Surveyor after this date.

Tenders, addressed to the Chairman of the Council, and marked "Tender for Coal," must be delivered at the Town Hall before 10 a.m. on Monday, 27th instant.

The Council do not bind themselves to accept the lowest or any tender.

SEACOME MASON, Clerk to the Council. Town Hall, Rathmines, 7th November, 1922.

RATHMINES URBAN DISTRICT COUNCIL.

TENDER FOR OATS.

The Rathmines Urban District Council are prepared to receive Tenders for the Supply of 100 Barrels of Oats, clipped and screened, and to bushel 40 lb., and to be delivered in the Council's Lofts at Town Hall, Rathmines.

Tenders, addressed to the Chairman of the Council and endorsed "Tender for Oats," must be delivered at the Town Hall, Rathmines, before 10 a.m. on Monday, the 27th instant.

The Council do not bind themselves to accept the lowest or any tender.

SEACOME MASON, Clerk of the Council. Town Hall, Rathmines, Co. Dublin, 7th November, 1922.

MIDLAND GREAT WESTERN RAILWAY OF IRELAND COMPANY.

IRISH OAK.

The Directors of the above-named Company are prepared to receive Tenders for the supply of 12,000 Cubic Feet Irish Oak in Logs, 17 feet long and upwards, not less than 16 inches quarter girth.

Form of Tender and Specification, giving all particulars, can be had on application to the undersigned.

Tenders, endorsed "Tender for Irish Oak," must be forwarded addressed to the Chairman, Broadstone Terminus, Dublin, so as to reach him not later than 10 a.m. on Monday, 20th November, 1922.

The Directors do not bind themselves to accept the lowest or any Tender.

PERCY A. HAY, Secretary. Broadstone Terminus, Dublin, 8th November, 1922.

MIDLAND GREAT WESTERN RAILWAY OF IRELAND COMPANY.

MAHOGANY.

The Directors of the above-named Company are prepared to receive Tenders for the supply of 9,000 Superficial Feet of Mahogany of varying thicknesses, ¾ inches to 4 inches.

Form of Tender and Specification, giving all particulars, can be had on application to the undersigned.

Tenders, endorsed "Tender for Mahogany," must be forwarded addressed to the Chairman, Broadstone Terminus, Dublin, so as to reach him not later than 10 a.m. on Monday, 27th November, 1922.

The Directors do not bind themselves to accept the lowest or any Tender.

PERCY A. HAY, Secretary. Broadstone Terminus, Dublin, 8th November, 1922.

RAILWAYS.

MIDLAND GREAT WESTERN RAILWAY.

MULLINGAR (CATTLE), CASTLEREA (PIG), AND LONGFORD (CATTLE) FAIRS, MONDAY, 13th NOVEMBER.

On SUNDAY, 12th NOVEMBER, a Special Passenger Train will leave Broadstone at 2.0 p.m. for Mullingar, Castlerea, and Longford, calling at Clonsilla, Maynooth, Kilcock, Hill of Down, and Killucan.

M. F. KEOGH, General Manager. Broadstone, 8th November.

EDUCATION.

LOWTHER COLLEGE FOR GIRLS, BODELWYDDAN CASTLE, NEAR RHYL.

UNIVERSITY OF LONDON COMMERCE DEGREE BUREAU AND APPOINTMENTS BOARD.

(a) Assists External Students preparing for London B.COM. DEGREES (Intermediate and Final).

(b) Assists Employers requiring services of University trained men and women, and acts as Employment Agency for London Graduates.

Prospectus from Mr. H. J. Crawford, B.A., Secretary, 46 RUSSELL SQUARE, LONDON, W.C. 1.

BETTER LOOKING.

It is no misuse of words to describe the World's Family Remedy—Beecham's Pills—as an aid to attractiveness. Thousands of women have found them by experience to be a reliable remedy for many common disorders which have a detrimental effect upon the personal appearance. By correcting digestive ailments and promoting the healthful activity of the various organs, Beecham's Pills enhance feminine charms to a very appreciable degree. A clear and beautiful complexion, bright sparkling eyes, the engaging smile and cheerful expression of good health are some of the pleasing results which follow the use of Beecham's Pills. If you have cause to fear that ill-health is impairing your attractiveness take a few doses of this excellent medicine and you will soon feel and look your best.

BEECHAM'S PILLS.

Sold in boxes, labelled price 1/1½ (56 pills) and 2/9 (168 pills).

BELFAST READERS.

THE IRISH TIMES is due to arrive in Belfast at 9.5 a.m. each day. If your Copy is not delivered within a reasonable time please communicate with our Local Office, 108 Royal Avenue. Telephone—Belfast, 1787.

FURNITURE. CARPETS, CURTAINS.

MILLAR & BEATTY (Ltd.) Are now showing the Largest and Best Selected Stocks of Carpets, Curtains, and Furniture in Ireland.

INSPECTION INVITED. New Patterns and Designs.

MILLAR & BEATTY, Ltd., 13 & 14 GRAFTON STREET.

KENNY & OWENS, TAILORS. FLEECY AND NAP OVERCOATINGS FROM £6 : 15 : 0. 54 DAME ST., DUBLIN. Tel. 3564.

BEDSTEADS AND CHILDREN'S COTS.

WOOD AND BRASS—Large Variety.

Mattresses and Bedding made up in own Factory. High Pressure Hot Air Disinfecting Chamber Attached.

ANDERSON, STANFORD & RIDGEWAY, LTD., 28/29 GRAFTON STREET.

LEGAL NOTICES.

STATUTORY NOTICE TO CREDITORS.

In the Goods of KATHLEEN CUMISKEY, late of Tankerville, Balbriggan, County Dublin, Spinster, Deceased.

Notice is hereby given, pursuant to Statute 22 and 23 Vic., cap. 35, that all persons claiming to be creditors, or otherwise having any claim or demand against the assets of the above-named Deceased, who died on the 25th day of September, 1922, are hereby required, on or before the 15th day of December, 1922, to furnish (in writing) full particulars of such claims and demands to the undersigned Solicitors for Edward Michael Murphy, of Sans Souci, Meath road, Bray, County Wicklow, Esquire, the sole Executor appointed by the Will of said Deceased, and to whom Probate thereof was granted forth of the Principal Registry of the King's Bench Division (Probate) of the High Court of Justice in Southern Ireland on the 25th day of October, 1922. After said 15th day of December, 1922, the Executor will distribute the assets of the Deceased, having regard only to claims of which notice shall have been furnished as above required.

Dated this 7th day of November, 1922.

THOMAS F. O'CONNELL and SON, Solicitors for said Executor, 34 Kildare street, Dublin.

NOTICE OF CHARITABLE BEQUESTS.

In the Goods of KATHLEEN CUMISKEY, Deceased.

Notice is hereby given that Kathleen Cumiskey, late of Tankerville, in the County of Dublin, Spinster, Deceased, by her Will, dated the 31st day of July, 1922, bequeathed the following charitable bequests:—

To the Sacred Heard Home, Drumcondra	£50 0 0
To Jervis street Hospital, Jervis street, Dublin	50 0 0
To the Magdalen Asylum, North Gloucester street, Dublin	25 0 0
To Saint Vincent's Hospital, Dublin	25 0 0
To the Hospice for the Dying, Harold's Cross, Dublin	50 0 0
To the Magdalen Asylum, Galway	25 0 0
To the Sisters of the Assumption, Camden street, Dublin	25 0 0
To the Catholic Truth Society of Ireland	25 0 0
To the Franciscan Nuns, Drumshambo	10 0 0
To Saint Brigid's Orphanage, Eccles street, Dublin	10 0 0
To the Sisters of Charity, St. Lawrence O'Toole's, Seville place, Dublin	10 0 0
To the Society of Saint Vincent de Paul, Balbriggan Conference, for the poor of Balbriggan	100 0 0
To the Very Reverend Eugene D. Canon Byrne, or the Parish Priest for the time being of Balbriggan, to be expended on improvements to the Parish Church	100 0 0
To the Loretto Convent, Balbriggan	50 0 0
To the Little Sisters of the Poor, Kilmainham, Dublin	25 0 0
For Masses for the repose of the souls of Testatrix's father, mother, uncle, brother, sister, and herself, to be said in a place of public worship in Ireland, open for the admission of the public, viz.:—To the Parish Priest for the time being of Balbriggan	20 0 0
To his two Curates	10 0 0 (each).
To the Provincial of the Society of Jesus, Upper Gardiner street, Dublin	20 0 0
To the Provincial of the Carmelite Fathers, Clarendon street, Dublin	10 0 0
To the Lord Abbot of Mount St. Joseph's, Roscrea	50 0 0

The Testatrix appointed her nephew, Edward Michael Murphy, of Sans Souci, Meath road, Bray, in the County of Wicklow, to be Executor of her Will.

The said Kathleen Cumiskey died on the 25th day of September, 1922, without having revoked or altered her said Will, and Probate thereof was granted forth of the Principal Registry of the King's Bench Division (Probate) of the High Court of Justice in Southern Ireland on the 25th day of October, 1922, to Edward Michael Murphy, of Sans Souci, Meath road, Bray, in the County of Wicklow, Esquire, the sole Executor named in said Will.

Dated this 7th day of November, 1922.

THOMAS F. O'CONNELL and SON, Solicitors for the Executor, 34 Kildare street, Dublin.

To the Commissioners of Charitable Donations and Bequests for Ireland, and to all whom it may concern.

STATUTORY NOTICE TO CREDITORS.

In the Goods of REV. JAMES HAMILTON, late of 4 Palmerston Villas, Rathmines, in the County of Dublin, Clerk in Holy Orders, Deceased.

Notice is hereby given that, pursuant to the 22nd and 23rd Vic., cap. 35, all persons claiming to be creditors, or otherwise who have any claim or demand against the estate or assets of the said Rev. James Hamilton, deceased, who died on the 3rd day of February, 1922, are hereby required, on or before the 30th day of December, 1922, to furnish (in writing) the particulars of such claims or demands to the undersigned Solicitors for the Executors of the said Deceased, to whom Probate of the Will of the said Deceased has been granted in the Principal Probate Registry of the High Court of Justice, Southern Ireland, on the 12th day of July, 1922.

And Notice is hereby also given that after the said date the said Executors will proceed to distribute the assets of the said Rev. James Hamilton, deceased, amongst the parties entitled thereto, having regard only to the claims of which they shall then have had notice, and that they will not be liable for the assets or any part thereof so distributed to any person of whose debt or claim they shall not then have had notice.

Dated this 6th day of November, 1922.

LONGFIELD, KELLY, and ARMSTRONG, Solicitors for the said Executors, 25 Clare street, Dublin.

IN THE GOODS OF THE REVEREND JOHN O'BRIEN, late of Boonah, in the State of Queensland, Roman Catholic Clergyman, Deceased.

Notice is hereby given that after the expiration of eight days application will be made in the Principal Registry of the King's Bench Division (Probate) of the High Court of Justice in Southern Ireland for the sealing of the Probate of the Will of the Reverend John O'Brien, late of Boonah, in the State of Queensland, Roman Catholic Clergyman, deceased, granted by the Supreme Court of Queensland on the 21st day of July, 1921.

Dated this 8th day of November, 1922.

WILLIAM FREWEN, Solicitor for Edmund Ignatius O'Brien, of Ballyscaddane, Knocklong, in the County of Limerick, Farmer, the duly appointed lawful Attorney of Cholmondelay Barnett Darrall, of Boonah, in the State of Queensland, Solicitor, and George Michael Johnson, of Dunborra, near Boonah, in the State of Queensland, Farmer, the Executors of his said Will therein named, 15 South Frederick street, Dublin.

IN THE HIGH COURT OF JUSTICE IN SOUTHERN IRELAND. KING'S BENCH DIVISION (PROBATE). THE PRINCIPAL REGISTRY.

In the Goods of REVEREND JAMES FRANCIS THOMPSON, late of St. Augustine's Priory, Dungarvan, in the County of Waterford, Roman Catholic Clergyman, Deceased.

Take Notice that on the expiration of eight days from the date hereof we shall apply to the proper officer of the High Court of Justice in Southern Ireland, King's Bench Division (Probate), on behalf of the Reverend Philip Doyle, of Orlagh College, Rathfarnham, County Dublin (the Executor of the above Deceased), for a Grant of Probate to the above Deceased, who died on the 4th day of April, 1922, at St. Augustine's Priory, Dungarvan, County Waterford aforesaid, unless a Caveat thereto has been duly entered within the aforesaid eight days.

Dated this 6th day of November, 1922.

Signed, GEORGE D. POTTRELL and SONS, Solicitors for the above-named Reverend Philip Doyle, 46 Fleet street, Dublin.

To all persons concerned.

EVENTS IN IRELAND are fully summarised in the "WEEKLY IRISH TIMES," with Illustrations. Price Twopence.

"VI-SPRING" MATTRESS.

THE MOST COMFORTABLE MATTRESS MADE.

PIM BROTHERS, LTD., EXCHEQUER STREET.

EVEN THAT OLD CARPET MAY YET LOOK FRESH WHEN PRESCOTT'S HAVE SHAKEN OR CLEANED IT. Telephone—571 or 2856.

PACKING HAMPERS AND HAND BASKETS For BUTCHERS and GROCERS now in Stock at RICHMOND NATIONAL INSTITUTION FOR THE BLIND, 41 UPPER SACKVILLE STREET, DUBLIN.

LEGAL NOTICES.

STATUTORY NOTICE TO CREDITORS.

In the Goods of MARGARET WOOLOUGHAN, late of 17 Kenilworth Park, Rathgar, County Dublin, Spinster, Deceased.

Notice is hereby given, pursuant to Statute 22 and 23 Vic., cap. 35, that all persons claiming to be creditors, or otherwise to have any claim or demand against the assets of the above-named Deceased, who died on the 20th day of August, 1922, are hereby required, on or before the 15th day of December, 1922, to furnish (in writing) full particulars of such claims and demands to the undersigned Solicitors for Sir John Robert O'Connell, of 34 Kildare street, Dublin, LL.D., the Executor, to whom Probate of the Will of the above-named Deceased, with two Codicils, was granted forth of the Principal Registry of the King's Bench Division (Probate) of the High Court of Justice in Southern Ireland, on the 21st day of October, 1922. After the said 15th day of December, 1922, the Executor will distribute the assets of the Deceased, having regard only to claims of which notice shall have been furnished as above required.

Dated this 7th day of November, 1922.

THOMAS F. O'CONNELL and SON, Solicitors for the Executor, 34 Kildare street, Dublin.

NOTICE OF CHARITABLE BEQUESTS.

In the Goods of MARGARET WOOLOUGHAN, Deceased.

Notice is hereby given that Margaret Wooloughan, late of 17 Kenilworth Park, Rathgar, in the County of Dublin, Spinster, by her Will, dated the 11th day of October, 1918, bequeathed the following charitable bequests:—

To the Very Reverend Sebastian Slean, the Very Reverend Hilary Mara, and the Reverend Joseph Smith, or the Superior of the Church of Saint Paul of the Cross, Mount Argus, Dublin, for the celebration of Masses	£50 0 0
To the Reverend Nicholas L. Baldwin, the Reverend J. A. Jackman, and the Reverend Louis Baldwin, or the Superior of the Church of Saint Francis, Merchants' quay, Dublin, for the like purpose	5 0 0
To the Reverend James Bury, the Reverend Thomas A. Murphy, and the Reverend James A. Cullen, or the Superior of the Church of Saint Francis Xavier, Upper Gardiner street, Dublin, for the like purpose	5 0 0
To the Very Reverend A. Walsh, the Reverend J. Condon, and the Reverend J. Murphy, or the Superior of the Church of Saint Augustine, John street, Dublin, for the like purpose	5 0 0
To the Reverend Thomas Byrne, Parish Priest of the Church of Saint Audoen, High street, Dublin, or the Parish Priest for the time being, for the like purpose	10 0 0

All said Masses to be celebrated in a Public Church in Ireland open at the time of such celebration for the admission of the public.

To the Council of Dublin of the Society of Saint Vincent de Paul	£50 0 0
To the Reverend Mother Superioress of the Franciscan Convent, Drumshambo, County Leitrim	5 0 0
To the Superioress of the Little Sisters of the Assumption, Lower Camden street, Dublin	50 0 0

Testatrix left and bequeathed all the residue of her property upon trust with power of sale, subject to the life interest therein mentioned, and on the conditions therein specified, to be realised, divided, and paid, as to one-fourth thereof towards the charitable and educational works exclusively in Ireland conducted by the Roman Catholic clergymen officiating at the Church of Saint Paul of the Cross, Mount Argus, Harold's Cross, Dublin; and as to one other fourth thereof, for the support and benefit of the Catholic Truth Society of Ireland; and as to one other fourth thereof to St. Patrick's Home for the Aged Poor at Kilmainham, under the care of the Little Sisters of the Poor, and as to one other fourth thereof, to be applied by her Executors for the support and relief of Roman Catholic crippled children, either boys or girls, suffering from tuberculous or mis-shapen limbs, her Executors to have liberty either to pay same or any part thereof to any Catholic Institution in Ireland established for the relief of such cases, or towards the foundation or establishment of any other institution for the treatment of Roman Catholic children suffering from these defects, which in the future might be established, or, if already established, the scope of which might be enlarged by the time her residue came to be divided, such one fourth thereof to be paid on such conditions as her Executors and Trustees might determine.

The said Margaret Wooloughan died on the 20th day of August, 1922, and Probate of her said Will, with two Codicils, was granted forth of the Principal Registry of the King's Bench Division (Probate) of the High Court of Justice in Southern Ireland on the 21st day of October, 1922, to Sir John Robert O'Connell, of No. 34 Kildare street, Dublin, LL.D., Solicitor, one of the Executors named in said Will.

Dated this 7th day of November, 1922.

THOMAS F. O'CONNELL and SON, Solicitors for the Executor, 34 Kildare street, Dublin.

To the Commissioners of Charitable Donations and Bequests for Ireland, and to all whom it may concern.

TAKE NOTICE, pursuant to the 30th and 31st Victoria, cap. 54, Section 19, that the Rev. James Hamilton, of 4 Palmerston Villas, Rathmines, in the County of Dublin, Clerk in Holy Orders, by his Will, bearing date the 12th day of February, 1918, proved by his Executors, Annie Long, of 4 Palmerston Villas, Rathmines, aforesaid, Widow; the Rev. Francis Mouritz, of Mayne Rectory, Coole, Co. Westmeath, Clerk in Holy Orders, and James Perry Ringwood, of 5 Clare street, Dublin, Solicitor, on the 12th day of July, 1922, bequeathed the following charitable legacies, viz.:—

To the Representative Body of the Church of Ireland, to be placed by them to the credit of the Superannuation Fund of the Diocese of Armagh, free of legacy duty	£200
To the Church of Ireland Branch of the Church Missionary Society free of legacy duty	£200
To the Church of Ireland Auxiliary of the London Society for Promoting Christianity among the Jews, free of legacy duty	£300
To the Representative Body of the Church of Ireland, to be by them added to the Endowment Fund of the Parish of Upper Donaghmore, in the Diocese of Armagh, free of legacy duty	£100
To the Dublin Branch of the Mission to the Lepers in the East, free of legacy duty	£200
To the Hospital for Incurables at Donnybrook a Landau, in the hope that it may be of use in taking some of the inmates for a drive.	

Dated this 6th day of November, 1922.

LONGFIELD, KELLY, and ARMSTRONG, Solicitors for the said Executors, 25 Clare street, Dublin.

To the Commissioners of Charitable Donations and Bequests for Ireland, and all others whom it may concern.

PRELIMINARY NOTICE TO CREDITORS.

FLORENCE A. GREENE, late of 6 Cabra road and 11 Wellington quay, Dublin, Solicitor, Deceased.

All persons having claims against the estate of above Deceased are requested to furnish detailed particulars in writing to the undersigned.

Dated this 8th day of November, 1922.

ROGER GREENE and SONS, Solicitors, 11 Wellington quay, Dublin.

GREAT CARE IS TAKEN THAT ADVERTISEMENTS IN ALL PARTS OF THIS PAPER APPEAR CORRECTLY; BUT NO LIABILITY IS UNDERTAKEN FOR ANY ERROR IN OR OMISSION OF ANY ADVERTISEMENT, AND THE PROPRIETORS RESERVE THE RIGHT TO OMIT OR ALTER ANY ADVERTISEMENT, NO MATTER WHERE OR BY WHOM ACCEPTED.

SCALE OF CHARGES FOR SMALL (PREPAID) ADVERTISEMENTS.

12 words or under 1/-. Every succeeding word One Penny. 4 consecutive insertions FOR price of 3 (This concession does not apply to advertisements set in display form.)

Box office address counts as three words if replies are to be called for; or, if they are to be sent by post, as four words.

Advertisements not prepaid are charged at a minimum of 3/- per insertion.

Publication of these advertisements is not guaranteed on any particular day.

(Trade advertisements in these columns 1/- per line.)

SITUATIONS VACANT.

ORIGINAL testimonials should not be enclosed with replies to advertisements. (21/4/'22.)

IRISH TIMES, LTD., WESTMORELAND STREET, DUBLIN. Telephone Nos. 5036, 5037.

BRANCH OFFICES—

BELFAST—108 Royal avenue	'Phone 1787
CORK—13 Marlborough street	'Phone 655
LONDON—89 Fleet street, E.C.4	Central 4350
MANCHESTER—32 Victoria street	City 3084
GLASGOW—54 Gordon street	Central 24

D.C.M. Stands for DUBLIN COUGH MIXTURE. The first Dose gives relief. 1/3, 2/-, 3/6. Samples, post free, 7d. Get it at Hayes, Conyngham & Robinson, Ltd. 12 Grafton Street, Dublin, AND BRANCHES.

TODD, BURNS & CO., LTD.

EXTENSIVE HOUSE FURNISHING STORES. UNIQUE VARIETY. BEDROOM & DRAWINGROOM SUITES AT MODERATE PRICES.

MARY STREET, DUBLIN.

HOTELS & HEALTH RESORTS.

POWER'S ROYAL HOTEL. FULLY LICENSED. CENTRAL AND MODERATE. KILDARE STREET, DUBLIN. Telephone 408.

GROSVENOR HOTEL, KINGSTOWN. CENTRAL PROMENADE. GOOD CUISINE AND SERVICE. VERY MODERATE CHARGES. Apply MANAGERESS. 'Phone—284 Kingstown.

KINGSTOWN. HOTEL CARLISLE. Magnificently situated over East Pier, commanding beautiful views of Dublin Bay, Howth. Most Comfortable. Adjacent to Golf Links. Lounge, in which dances are held; also Billiard and Writing Rooms recently added. One minute from Station. Mail Steamers and Baths. Free Garage. Apply Proprietress. 'Phone 119 Kingstown.

LLANDUDNO. MARINE HOTEL. CENTRE OF PROMENADE. Under Entirely New Management. EXCELLENT CUISINE and SERVICE. FULLY LICENSED. EN PENSION, 4½ guineas per week. Tariff on application to MANAGER.

LLANDUDNO—"ORMSCLIFFE." Prom. First-class, comfortable Hotel. Sea front. Accom. 250. Dance and entertainment each evg. Mod.

LLANDUDNO—CRAIGSIDE HYDRO. An ideal Resort. 2 dining rooms, 3 lounges, 100 bedrooms, electric lift to all floors, ballroom, 2 covered tennis courts, garage for 40 cars. Motor 'bus meets train. R. E. MUNRO, Manager.

LOST AND FOUND.

FOUND, Dog, vicinity Stephen's Green.—O 1412, this office.

LOST, Grey Muffler, Saturday, Lansdowne road. Finder kindly return to Wanderers' Pavilion, or 25 South Frederick street.

LOST, Tuesday, Kingstown, Blue Terrier Pup, three months old. Reward 20 Crosthwaite, South, Kingstown.

LOST off the Lands at Pennock Hill, Swords, Heifer, scissors cut right plate; reward given for recovery. John F. Cuffe, 31 Manor street, Dublin. 8 F

STRAYED from Lands at Glasnevin, 4 Bullocks, 1½ years, two scissors cuts on right tut. Information thankfully received by ..., 41 North Circular road, Dublin. 5 D

STOLEN or Strayed from Drumcondra, on Friday, 20th October, two Black Polly Bullocks, scissors cut on right plate; information thankfully received, 143 Drumcondra road. If found in anyone's possession after this notice will be prosecuted. 6 E

SITUATIONS VACANT.

A SMART, well informed Man to call on Parents and Teachers with a new Educational Work just issued; must be pushing, persuasive, and of good address; good prospects and permanency to the right man. Apply, stating age, if disengaged, etc., C 1419, this office.

BOOT Salesman Wanted; give full particulars and state salary expected (outdoor).—John A. Pollock and Co., Londonderry. 7 F

BUILDER'S Clerk required for city office. Apply, giving full particulars of experience, with copies of testimonials and salary required, C 1393, this office. 8 E

CUTTER—Wanted, an experienced Man for city house; state salary.—C 1047, this office. 5 D

CARETAKER and Lift Attendant Wanted for Block of Offices; must have practical experience of electric lift; quarters and light provided.—C 1138, this office. 6 E

CASH Prizes offered Ladies for Cookery Recipes and Home Hints. See at once the "Weekly Irish Times." On sale to-day; price two pence. F

CLOTH Miller and Finisher Wanted for Blankets and Tweeds; give particulars of experience, with references, and say age and wages required. Address "Z 1222, Miller," this office. 8 A

COMPOSITOR Wanted; must be first class jobbing hand; permanent if satisfactory. Apply, giving references, W. and S. Magowan, Newry. 8 E

CEYLON, India, West Africa, Brazil, etc.—Clerks, Engineers, Fitters, Mining, Railway, and Factory Employés, and others seeking remunerative passage-paid appointments abroad should send stamped envelope for particulars of assistance rendered, terms, and details of past successes.—Messrs. Coutts (Colonial Dept. 40), 325 High Holborn, London. Estabd. 1902. X

DEMOBILISED Soldiers and Beginners—Your living guaranteed. Start your own Drapery Business; little capital required. Write for catalogue and advice.—H. Levaine, Dept. O, 143 Houndsditch, London, E.1. X

GROCER'S Assistant Wanted; Protestant; indoor. Send all particulars to C 1168, this office. 8 E

GROCERY and Provisions—Wanted, experienced Assistant, capable of taking entire Charge; thorough knowledge of Provisions indispensable. Apply, with references, Stewart's Stores, Athlone. 8 A

HELP Wanted; entire work small house; quiet country place; family two; comfortable home; state age, salary, experience.—D'Olier, Newtownmountkennedy, Wicklow. 7 F

LETTERPRESS Machine Man Wanted; must be first class man; permanent if satisfactory. Apply, with references, W. and S. Magowan, Newry. 8 E

MANAGERESS required for high class Confectionery (sweets, chocolates, etc.) establishment, Dublin; good wages given competent lady; state experience and salary, and enclose copies testimonials.—C 1135, this office. 4 D

MESSENGER—Smart Boy Wanted. Apply 14 North Earl street. 6 E

REQUIRED, man, good at Rustic Work and Pergolas. Apply Marine Hotel, Sutton.

SMART, well educated young Lady, about 16 years of age, required for City Office; knowledge of shorthand desirable.—C 1471, this office. 8 E

SUPERIOR Girl Wanted, daily, Mother's Help; Rathgar; 10/- weekly.—C 1465, this office.

TO Grocers' Assistants—Wanted, a smart Junior as Assistant for the Family Grocery Trade; state experience, salary, age, etc.—C 1449, this office.

WANTED (country), Useful Help; knowledge of cooking and housework; three in family.—Mrs. Seymour, Belmont, King's County. 5 D

WANTED, Messenger, able to use bicycle or handcart; Phibsborough; state age, wages and references.—C 1354, this office. 7 F

WANTED, respectable, trustworthy person, elderly, to Care Old Lady and take Charge of small house; comfortable home; Protestant.—C 1361, this office. 7 D

WANTED daily, superior girl, Mother's Help, three children, youngest five; Ballsbridge side.—C 1346, this office. 7 D

WANTED, Van Salesman (Ford van) to call on grocery and provision trade; state age, experience, and wages expected, with copies references.—C 1221, this office. 7 D

WANTED, experienced Barmaid; tall, good appearance and address. Apply, copies testimonials, Box No. 792, Irish Times Branch Office, Belfast. 8 F

YOUNG Lady Typist required, with good general knowledge of office routine. Apply, stating experience, with copies of testimonials and salary required, C 1388, this office. 8 E

HOTELS AND RESTAURANTS OFFICIALS, SERVANTS, ETC.

POSITIONS VACANT.

BAR Attendant (indoor)—Wanted, Girl, with some experience as above. Apply, with references, 12.30 o'clock, Dolphin Hotel, Essex street. 7 D

CERTIFICATED Cook required for Hotel in County Wicklow; state age, training, qualifications, and salary required.—C 1107, this office. 4 D

LAUNDRY Maid Wanted; must be thoroughly experienced washer; also good General required. Apply Royal Hibernian Hotel. 8 E

WANTED, High Class Restaurant Chef. Apply, copies testimonials, Box No. 791, Irish Times Branch Office, Belfast. 8 F

EMPLOYMENT WANTED.

HOTEL Cook, shortly disengaged, wishes re-engagement in hotel; highly recommended.—C 1170, this office. 6 E

HOTEL Housemaid or Waitress disengaged, seeks situation; good papers.—C 1409, this office.

WAITRESS or House Parlourmaid disengaged; city or Kildare; references.—C 1402, this office. 8 E

YOUNG Hotel Housemaid disengaged; suburbs preferred; good references.—C 1262, this office. 7 D

REPRESENTATIVES WANTED.

AGENTS Wanted to Sell Profitable Goods of every kind; catalogue free.—May (150), George st., Birmingham. 2 T

AGENT Wanted with connections amongst Plumbers' Merchants, Glass Merchants, and Paint Merchants, for Selling Belgian Putty and Glaziers' Diamonds. Address "Z 1118, Agent," this office. X

AGENTS Wanted (either sex), Private Christmas Cards; free samples; best commission; £10 easily earned in spare time. Apply Milton, Livesey Co. (Dept. 23), Accrington. 7 12

TRAVELLER Wanted by old established Whiskey and Wine House; must have sound connection; give full particulars of ground covered and remuneration expected, also references, to Box No. 786, Irish Times Branch Office, Belfast. 5 D

WANTED, by Scotch Foundry making Ranges, Grates, Rain Water Goods, and General Castings, a Representative for Dublin, Belfast, and the North; state experience and salary required. Address "Ranges," Wm. Porteous and Co., Advertising Agents, Glasgow. 8 E

WANTED, by old established firm of Coal Merchants, Canvasser for City; must have good connection; state particulars and terms required.—O 1442, this office. 8 A

WANTED, Agents, travelling Free State, Novelty, commission only. Apply 10 a.m. to 4 p.m. daily. Manufacturers' Agents, 24 South Frederick street, Dublin. 8 A

WANTED, Agent to Sell Boxboards, Brush Stocks, Handles, etc. Address, stating terms, qualifications, "Z 1216, Agent," this office.

AGENCIES AND SITUATIONS WANTED.

YOUNG Gentleman, with long experience of the Tea Trade, would Represent a good London House, South of Ireland; good connection; well recommended. Address "Z 1170, Man," this office. 4 D

PICTURES FOR IRISH HOMES. Combridge Ltd. 18 and 20 GRAFTON STREET.

HORSES.

Wires—"Sewell's, Dublin." Telephone—674.

SEWELL'S, DUBLIN. AUCTION AT THE REPOSITORY ON THIS DAY (THURSDAY), Commencing at Two o'clock. 70 LOTS HUNTERS, HARNESS HORSES, PONIES, TRAPS, HARNESS, etc. SEWELL, SON & SIMPSON (LTD.) AUCTIONEERS.

MACKIE, BURNS & CO., AUCTIONEERS, ETC., 30 PRUSSIA STREET, DUBLIN.

USUAL WEEKLY SALE TO-DAY (THURSDAY) 9th NOVEMBER, commencing at 12 o'clock, of HORSES, TRAPS, HARNESS, Etc. The Property of Major S. Wildman, who has left Ireland. To be Sold Without Reserve. Brown Mare, Firefly, with foal at foot by Newpark Nib. Bay Filly, 2 years, by Bushman. Also 90 LOTS HORSES, TRAPS, HARNESS, ETC. MACKIE, BURNS & CO. 'Phone—1146. Tels.—"Burns, Prussia street."

HUNTERS

FOR HIRE, by the day, week, or month, at the RIDING ACADEMY, 21 MONTPELIER HILL, good performers, well known in the hunting field; also park hacks. Lessons in Riding and Driving.—M. QUINN (Proprietor). 'Phone—1540.

HOTELS & HEALTH RESORTS.

BLACKPOOL IMPERIAL HYDROPATHIC HOTEL. IN OWN GROUNDS, FACING THE SEA. 300 ROOMS, TURKISH, RUSSIAN, and SALT WATER PLUNGE BATHS, GARAGE. 'Phone 281. Telegrams—"Imperial." Tariff apply Manager.

LLANDUDNO, BODLONDEB Residential Hotel, Church Walks, 3 min. Pier & Concerts. Sheltered position. Close golf links. Special Terms long periods.

ANGLESEY, Rhosneigr—Maelog Lake Hotel and Golf Links (fully licensed). Terms 15/6 per day. Proprietress, S. E. L. FAGAN.

BOARDING AND HOTELS.

AT Ray's, Fitzwilliam place, Dublin's most comfortable and best circumstanced house. 'Phone 4600. T

AT Dublin—Power's Hotel, Kildare st., fully licensed; central; moderate. Telephone, 408. 31 T

BARMOUTH, Min-y-Mor—Private Hotel, 70 rooms; recommended cuisine; comfort, quietness; 52/6 weekly. 7 9

DUN Laoghaire—Commercial Hotel, 56 Upper George's street—Bed and Breakfast from 5/-. X

GREYSTONES—Open for Winter, Seapatrick Private Hotel, on six acres; near rail, golf. 'Phone 41. 20 29

GENTLEMEN can have comfortable Apartments, with full or partial board.—Iona Hotel, Upper Gardiner street. Moderate. 6 E

MAYFAIR Hotel, 30 Lower Baggot st.—It's awfully comfortable, moderate. 'Phone, 3677.

SELECT Private Hotel, 34 North Frederick street (Rutland square)—First class cooking and attendance. 2 D

LEGAL.

LADY Shorthand Typist, six years' experience, desires position in solicitor's Office; excellent references.—O 1121, this office. 4 D

WANTED for town in the South of Ireland, Solicitor as Assistant. Address "Z 1168, Solicitor," this office. 4 D

WANTED, by leading city firm, Solicitor's Assistant, good knowledge Probate, Land Commission required. Reply, stating age, qualifications, salary expected, to O 1357, this office. 7 F

WANTED immediately, competent Law Clerk; must be a strict T.T., and capable of taking entire charge; preference given to one with knowledge of Irish. Apply, with references, to G. V. Maloney, LL.B., Solicitor, Cavan. 9 X

MEDICAL.

MEDICAL Hall—Apprentice required by Apothecary; comfortable home; fee. Address "Z 1174, Apprentice," this office. 5 D

MASSAGE—Medical and Surgical Masseuse receives Patients for Treatment.—734, Irish Times Branch Office, Baggot street Bridge. 5 D

MEDICAL Hall for immediate disposal, County Kerry; excellent profits. Address "Chemist," Smiths' Stores, Patrick st., Cork. 4 D

PHARMACIST, long experience, teetotaller, seeks permanent position, city or country.—O 1166, this office. 6 E

RESPECTABLE Person would nurse invalid; highly recommended; day or night.—Nurse, 34 Dodder View, Ballsbridge.

WANTED, Youth as Apprentice or Improver to Chemist; outdoor.—Bates, Chemist, Drumcondra. 7 F

EMPLOYMENT WANTED.

ADVERTISER, 24, with 10 years' business experience, trustworthy, requires position in any Clerical capacity; ready start straightaway.—C 1127, this office. 6 E

A YOUNG Man willing to write up Books and Furnish Accounts in the evenings; terms moderate.—O 1190, this office. 6 E

AS Nurse (sick), Housekeeper, or Useful Help; settled person.—R O 19, Irish Times Branch Office, Rathmines.

A YOUNG Lady, Protestant, wishes position in doctor's or dentist's house as Secretary; would make herself generally useful; good references; nice appearance. Particulars, Matron, Irish Times Registry office.

ATTENDANT, Protestant; experienced; good needlewoman; highly recommended.—B., 51 Percy place.

CONFECTIONERY—Lady wishes Vacancy; long experience in city; excellent reference. Address "Z 1189, Lady," this office. 7 F

CASH Prizes offered Ladies for Cookery Recipes and Home Hints. See at once the "Weekly Irish Times." On sale to-day; price two pence. F

COLLECTOR—Steady, reliable man seeks position of Collector, etc.; ample cash security.—O 1435, this office. 8 A

COMPANION Help seeks position in Ireland, or would travel; R.C. Address "Z 1219, Help," this office. 8 A

DRAPERY—Lady Assistant wishes Vacancy in good house; city experience; good reference.—C 1187, this office. 6 E

EXPERIENCED Housekeeper or Cook Housekeeper; suburbs; excellent testimonials.—C 1065, this office. 6 E

EXPERIENCED Lady Shorthand Typist and Bookkeeper; highest references.—C 1231, this office. 7 D

FRENCH Polisher, Female, wants employment. Address 2 Winton place, Winton avenue, Rathgar. 7 F

HOTEL and Restaurant Officials and Servants Wanted and seeking Employment will be found under special heading following Situations Vacant. T

HOUSEKEEPER—Lady, I.C. desires post where maid is excellent cooking and bread; recommended.—H 503, Irish Times Branch Office, Kingstown.

LADY Companion, with many years' previous experience, desires similar situation. Will be strongly recommended by Lady Nugent, Mount Nugent, Ireland. 4 D

LADY, with ten years' experience, desires appointment as Bookkeeper or Clerk.—C 1150, this office. 6 E

LADY Housekeeper; good cook, dairy; gentleman's establishment, with maid preferred. Address "Z 1211, Housekeeper," this office.

CONTINUED ON PAGE 2.

BEAUTIFY YOUR HOME.

Has it occured to you how much your dwelling would be improved by a NEW ORNAMENTAL GATE in place of your present dilapidated one.

The outside appearance of a property is an indication of the mind and taste of the occupants.

Our illustrated catalogue of Gates will be sent for the asking.

Smith & Pearson, Ltd NEWCOMEN WORKS, and 47 DAWSON STREET, DUBLIN.

OVERCOATS. BLUE NAP. READY FOR SERVICE. D.B. WITH HALF-BELT. FROM £5 : 5 : 0

F. C. BRYSON, 3 CHURCH LANE, TWO DOORS FROM COLLEGE GREEN P.O.

NEW MORRIS SIX PRICES.

17.9 MORRIS 6-cylinder 2-seater car £475
17.9 MORRIS 6-cylinder 4-seater car £500
17.9 MORRIS 6-cylinder Cabriolet (4-seater) ... £575
17.9 MORRIS 6-cylinder Coupé (2-seater) £550
17.9 MORRIS 6-cylinder chassis, complete ... £375

Sole Morris Car Agents:
G. A. BRITTAIN, LTD., HATCH STREET, DUBLIN. T.A

MOTOR MATTERS, BICYCLES, ETC.

MOTOR CARS.

CALCOTT 2/3 SEATERS, 10.8 h.p., dynamo lighting and starting, all-weather body and dickey £325

WALLEN, TRINITY STREET GARAGE, DUBLIN. T

AT Woods', Westland Row, Demonstration B.S.A. Car, clearing at £300. T

CHOOSE A CHEVROLET AT £235, ex Holyhead, and you will choose the best value for money in the motor world. Ask anyone who owns a "Chev." what he thinks about it. Distributors for South of Ireland, LINCOLN MOTOR COMPANY, LINCOLN PLACE, DUBLIN. T

SINGER CARS.
REDUCED PRICES.

	Gns.
10/20 H.P. STANDARD MODEL 2 SEATER, Dynamo Lighting and Double Dicker ...	230
10/20 H.P. STANDARD MODEL 4 SEATER, Dynamo Lighting ...	230
10/20 H.P. STANDARD MODEL 2 SEATER, Dynamo Lighting and Starter ...	245
10/20 H.P. STANDARD MODEL 4 SEATER, Dynamo Lighting and Starter ...	245
10/20 H.P. DE LUXE 2 SEATER, All-Weather, K.L. and A. ...	280
10/20 H.P. DE LUXE 4 SEATER, All-Weather, P.L. and A. ...	280
15 H.P. DE LUXE 5 SEATER, 6 Cylinder, All-Weather ...	520

All Cars Delivered Free to Holyhead or Liverpool. "Out of Income forms arranged."

Sole Agents:—
CUMMING AND DILLON'S AUTO SERVICE, 4 LOWER ABBEY STREET, DUBLIN. T

8 H.P. ROVER CARS

TWO SEATER ...	£190
FOUR SEATER ...	£190
TWO SEATER DE LUXE ...	£250
FOUR SEATER DE LUXE ...	£210

Ex Works.

THE ROVER CO., LTD.
LORD EDWARD STREET. T

1923 SUNBEAM CARS.
14 hp., 16 hp., and 24 hp. Models.
IMMEDIATE DELIVERY. Sole Agents.
DISTANCE NO OBJECT.
EXCHANGES. Full value allowed for your car.
BAMBERS LTD., 33 Liverpool Road, BIRKDALE.
'Phone 44 Birkdale 15 lines.

1923 WOLSELEY CARS.
7 hp., 10 hp., 16 hp., 20 hp., and 24 hp. Models.
IMMEDIATE DELIVERY. Sole Agents.
DISTANCE NO OBJECT.
EXCHANGES. Full value allowed for your car.
BAMBERS LTD., 33 Liverpool Road, BIRKDALE.
'Phone 44 Birkdale 15 lines.

1925 TALBOT-DARRACQ CARS.
8 h.p., 10 hp., 12 hp., 18 hp., 20 hp., & 25 hp. Models.
IMMEDIATE DELIVERY. Sole Agents.
EXCHANGES. Full value allowed for your car.
BAMBERS LTD., 33 Liverpool Road, BIRKDALE.
'Phone 44 Birkdale 15 lines.

AUCTION of Motors every Friday, 2.15 p.m. at the Nassau Motor Co. Showrooms, 25 Nassau st. Cars always on view. T

AN engineering job right through, and the best value for the money—The Enfield-Allday 10/20 Car De Luxe, price £450. Can be seen at the Agents, W. F. Kelly, A.M.I.A.E., Central Service Motor Co., 54 Upper Baggot st., Dublin. T

BUICK, 6 cylinder Touring Car (long chassis), mileage 4,000; sell £375, cost £1,000.—O 1496, this office.

FORD Touring Car, 1918, owner driven, completely equipped; electric front, brass side lights; fits detachable wheels, oversize Michelins; boot on rear, Dunlop hood; tune up past 12 months; price £85.—Walsh, Grattan quay, Waterford. T

FOR Sale, Ford 5 Seater Touring Car, electric light and starter, 5 new Dunlop cord tyres and spare wheel, set of shock absorbers, aluminium running boards, running like mechanically perfect; any trial given; a bargain, £120 or nearest offer. Seen at Carolan's, Motor Agents, Dunshaughlin. 4 D

FOR Sale, 6 Cylinder Berwick, 1918; spare tools, complete, new condition; little used.—O'Driscoll, Solicitor, Bandon. 5 D

FOR Sale, cheap, Marlborough 2 Seater Sedan, overhauled and painted, electric light, Sankey wheels. Seen at Crawford's, 29/30 Dawson street, Dublin. 5 F

FORD Touring; sacrifice; must be Sold.—Allen Furnishing Co., Mary street. T

FORD Coupe, with dickey, fine body, perfect condition Bosch magneto; cost £536, Sell £210; any trial.—O 1418, this office. 9 A

OVERLAND CARS.
From £268.

OVERLAND REPAIRS.

OVERLAND SPARE PARTS.

Head Agents and Distributors:
W. E. CRAWFORD, 29 and 30 Dawson st., Dublin. T

MOTOR CARS CONTINUED.

RENAULT 13.9 1922 Four Seater, all accessories, little used, perfect condition; bargain, £350.—C 1417, this office. 8 A

WOLSELEY 7, 10, 14, 18, and 20 h.p. Models, from £355 upwards, at Grafton Motor Co., 83 Grafton street, Dublin. T

1920 11.9 Light Car, double dicky seat, C.A.V. dynamo lighting, £300.—C 1426, this office. 8 A

1921 Chevrolet Five Seater, perfect order, electric lighting and starter; £150, or nearest offer. Seen Lincoln Motor Co., Lincoln place. 4 D

£170—Cubitt 1920, splendid/ly equipped; real bargain.—Lambert, Ltd., 3 Dormarket. 8 E

MOTOR CYCLES.

"A 1"—COME and see the largest stock and the best value in Ireland—Sunbeam, Levis, New Imperial, P. and M., Harley Davidson, Diamond Lea Francis, Sparkbrook, etc. Numerous Secondhand Machines at give away prices.—Wayte Bros., Lemon street. T

A.J.S. COMBINATION—NEW PRICE £150, with dynamo lighting.

2½ H.P. LIGHTWEIGHT—NEW PRICE £71, all Models.

WALLEN, TRINITY ST. GARAGE, DUBLIN. X

AT Woods', Westland Row—B.S.A. Single Cylinders, £107; Twins, £135. T

ADVANCES on Motor Bikes, Cars, Jewels.—Gorman, Pawnbroker, Winetavern st. (opposite Four Courts); now garage. T

RUDGE REDUCTIONS.

To Clear our Stock of 1922 Cycles 10 per cent. Off Cash Price of all.

AERO SPECIAL MODELS.

MOTOR CYCLES.

3½ H.P. Multi ...	£60 0 0
3½ H.P. 3-Speed ...	£65 0 0
5/6 H.P. 3-Speed ...	£75 10 0
Light Side Car ...	£15 0 0
Touring Side Car ...	£25 0 0

Order Now before stock is exhausted.

RUDGE-WHITWORTH, LTD.,
1 STEPHEN'S GREEN.

A J.S. Combination, dynamo lighting, disc wheels, speedometer; only run 4,000 miles; sacrifice, £126.—Wilson Stores. T

MOTOR Cycles, with sacrifice, make room Christmas stock.—174 North Strand, Dublin. 6 E

VELOCETTES—Only two left, to clear, £58.—Howell Motors, Molesworth place. T

2½ ALLON 2 speed, clutch, and kick starter, new shields, £40.—Kelly, Bachelor's Walk. 8 E

4 TRIUMPH and combination Sidecar, perfect mechanical order, 50 guineas.—Kelly, Bachelor's Walk. 8 E

1922 SUNBEAM 3½ Semi-Sports, unscratched, lovingly equipped, ridden few miles only; cost £140; what offers? Address "Z 1154, Motor Dyke." this office. 8 D

1922 3½ Norton, three speed, specially tuned, aluminium piston, close-ratio gearbox, extremely fast and in faultless condition; bargain.—O 1345 this office. 8 A

LORRIES, VANS; MOTOR AND STEAM HAULAGE.

ARCHER—4 and 6 Ton Petrol and Steam Lorries for Hire, day or tonnage; lowest rates.—Thomas Archer, DW and Dublin Saw Mills and Engineering Works, New Wapping st., Dublin. 'Phone 1902. T

FORD Van for immediate Sale, perfect running order, new tyres and spare wheel; suitable provisions, etc.; seen by appointment; bargain, £45.—O 1332, this office.

FOR Hire, 30 Cwt. Lorry, with driver and helper; moderate charges; special terms for contracts. 'Phone 1546. T

TON Truck, in good order; any trial; £70.—Fitzgerald, 128 Stephen's Green. 7 F

BODIES.

WANTED, Ford Landaulette Body; condition in material; particulars.—O 1054, this office. 5 D

BICYCLES.

"A 1" CYCLES at Reduced Prices—Sunbeam, B.S.A., Sparkbrooks, Centaur, Swift, Durable, etc. Repairs and general overhauls under personal supervision of the proprietors.—Wayte Bros., Ltd., Lemon street. 'Phone, 2010. T

WANTED.

GENTLEMAN requires 3 speed Bicycle; state make, lowest price, particulars.—O 1493, this office.

CHAUFFEURS, MECHANICS.

WANTED

LEADING Mechanic Wanted; must be experienced in heavy and light cars, including steam.—O 1071, this office. 5 E

MAN Wanted to Drive English made car; knowledge of Ford, cycle repairs, etc., for Midland town. Reply, stating lowest wage, copies reference, to Mechanic, O 1171, this office. 4 D

EMPLOYMENT CONTINUED FROM PAGE 1.

LADY Bookkeeper, Shorthand, Typist seeks position as Journey Clerk; excellent references; Dublin preferred. Address "Z 1205, Bookkeeper," this office. 8 E

LADY, experienced Shorthand Typist, well educated, desires situation.—O 1448, this office. 8 A

NURSE, Protestant, as Housekeeper to Invalid or Gentleman; plenty good cook; small salary; highest references.—O 1257, this office. 6 E

PAINTER, Paperhanger seeks employment; terms moderate; recommended.—Tate, rear 49 Mountjoy square.

PROTESTANT young Lady desires post as Mother's Help; experienced, in Dublin or suburbs.—O 1447, this office. 8 E

THOROUGHLY experienced Housekeeper disengaged; first-class nursing experience; city or suburbs.—O 1379, this office. 5 E

YOUNG Man requires position as Watch and Clock Jobber; 12 years' experience.—702, Irish Times Branch Office, Cork. 4 D

YOUNG Man, 25, desires post, Despatch or Sales Clerk; experienced oils and colours, also Indian rubber trade; understands railway deliveries, packing, checking, keeping stock; highly recommended.—O 1342, this office. 6 E

YOUNG man, 23, desires Position of Trust; smart, active, steady; excellent references, security.—O 1411, this office. 8 A

MALE SERVANTS WANTED.

A PROTESTANT House Boy Wanted immediately, about 5ft. 6in., five miles from Dublin; must be early riser; housework, to clean silver; clerk; must be smart and send copies of papers; wages £20. Adress "Z 1209, Boy," this office. 8 E

GROOM Coachman—Wanted, a steady, respectable Man, single, live in; thorough knowledge of care of harness and harness horses. Send references and state wages and all particulars to "Z 1148, Groom," this office. 8 A

MARRIED Couple, no incumbrance, Wanted, indoor, immediately, five miles from Dublin; Protestants (home-cut essential); must be early risers; Man generally handy, Wife cook and plain dressmaker, or cook general; house tidy kept; send copies of papers; wages £75. Address "Z 1210 Couple," this office. 6 E

PROTESTANT General Man Wanted; good milker, strong, obliging, and steady; comfortable home. Address "Z 1205, Man," this office. 5 D

WANTED, Butler, smart man, used to large house. Apply Edgar, Killiskehan, Cloghran. 5 F

WANTED Groom, take charge of sire, brood mares and foals; must be good horseman, able to break young horses; good wages, with house, milk, and firing, to single man.—O 1349, this office. 6 E

WANTED, Butler, Protestant, unmarried. Apply to Sir John Dillon, Lismullen, Navan, Co. Meath. 8 E

WANTED, Man, cart, plough, good driller; small family.—R. Dawson, Kilronan, Cloghran. 5 F

WANTED for Midland County, three Trappers; skilled men, work together; copies, state price per couple; house and some firing given.—Proprietor, Dunstown, Castledermot. 22 X

STEWARDS AND GARDENERS WANTED.

GARDENER Wanted, Howth, two days weekly; fare paid; state experience and terms.—O 1416, this office. 8 E

WANTED for near Belfast, a Working Gardener (Protestant). Apply, stating terms, with copies of reference, to Box No. 790, Irish Times Branch Office, Belfast. 8 F

MALE SERVANTS DISENGAGED.

GROOM, married, take post; understands thoroughbred stallions, hunters, brad; state terms.—Graham, Collinstown, Westmeath. 8 A

GROOM (married) seeks situation; broad mares, hunters; drive Ford car. Address "Z 1150, Groom, this office. 5 D

GENERAL, Man, Protestant, good carpenter, milk, generally useful. Address "Z 1167, Man," this office. 4 D

GROOM, or Groom Coachman, married, R.C., good character; can be well recommended. Address "Z 1900, Groom," this office. 8 A

HOTEL and Restaurant Officials and Servants Visited and seeking Employment will be found under special heading following Situations Vacant. T

MARRIED Couple disengaged; Man head groom; Wife dairy and fowls; or any Position of Trust; no incumbrance; long and satisfactory discharges. Address "Z 1162, Couple," this office. 9 A

STEWARDS AND GARDENERS DISENGAGED.

GARDENER—Young Man wishes situation as above; 2 good discharges; well recommended.—2, Ash street, Dundrum. 6 E

GARDENER General Man, disengaged; married, Protestant; 10 years in last place; highly recommended. Apply 1 Upper Mount street, Dublin. 5 A

GARDENER, thoroughly experienced all branches, wishes daily or permanent; Protestant.—Gardener, 9 Lurgan street. T

DOMESTICS WANTED.

SUPERIOR Girl required afternoons, assist housework, etc., take out two children. Write or call to Mrs. Walker, 17 Sandford avenue, Donnybrook. 8 E

WORKING Housekeeper (Protestant) Wanted shortly by country Clergyman (single). Address, giving copies references, "Z 1128, Housekeeper," this office. 8 E

WANTED, Sewing Maid for England; country situation; R.C.; experienced dressmaker essential; age 20 to 25. Apply, stating full wages, and address, to Mrs. Pyke, Tangleton, Kilsham, Lisle. 7 F

WANTED, good Kilkshannid, Scotchwood, and Hood Dressmaker Maid at Sloyd Preparatory School, six miles from Oxford, country; good wages; state age, experience, and references.—Applebeen, Oxford. 6 E

CHAUFFEURS, MECHANICS, CONTINUED.

DISENGAGED.

MOTOR Engineer, 22 years' experience, 12 years' works foreman, desires post; garage, fleet taxicabs, steam, petrol, etc., or depôt at owner's house. "Z 1169, Engineer," this office. 4 D

£10 Offered to anyone securing constant employment for me as soldier as Motor Driver; can do all repairs, heavy or light cars; very good character; can be well recommended.—O 1116, this office. 4 D

DOMESTICS CONTINUED.

WANTED for country, near Liverpool, strong country Girl, 17 to 20, to help with housework; R.C.; good wages. Apply Finch, Mawdesley, near Ormskirk, Lancashire.

WANTED, respectable Protestant Girl as General Help; all household duties; £30.—O 1473, this office.

WANTED, Girl or young Woman for general duties; Protestant; family 3; references; family three, wages £12-£20.—39 Harrington street, Dublin.

WANTED, strong Girl to assist at housework and mind baby; must have experience; family three; wages £12, after 4 May. 8 E

VACANCIES FOR SERVANTS.

There are many vacancies in the REGISTRY of the "IRISH TIMES" for all classes of Trained and Untrained Servants. No fee charged. MATRON can be consulted comfortable Home where Servants can stay while waiting for situations. T

SERVANTS' REGISTRY,
31 WESTMORELAND STREET, DUBLIN.
HOURS: 10 a.m. to 4 p.m. for Servants.
11 a.m. to 4 p.m. for Ladies,
Saturdays, 10 a.m. to 1 p.m. T

COOKS AND DAIRYMAIDS WANTED.

BLACKROCK—Wanted, young country girl, good Cook General; small washing; £30.—O 1344, this office.

EXPERIENCED young Cook Wanted immediately; six in family; good wages, outings; Protestant preferred; one servant kept; character essential. Write Lesworthal, Lansdowne, Belfast.

COOK Wanted 1st December; Protestant; dairy, kitchen-maid kept; family, Mrs. Crumlin, O'Hanrahan, Ballymoney, Co. Antrim.

GOOD Cook General Wanted, Lesson Park; good wages and outings.—O 1424, this office. 8 A

WANTED, very really Good Cook; kitchen-maid kept; small dairy; quiet country place, near Dublin. Apply, Address "Z 1154, Cook," this office. 4 D

WANTED, Cook General, age 25 to 30; 2 in family; other maid kept.—Mrs. Elias, 56 Mandeville lane, Tottenham, London, N.3. 4 D

WANTED, Good Cook General and House Parlourmaid; country. Copies of discharges, Mrs. Sarsfield, Court, King's Co. 5 D

WANTED, Good Cook General for suburbs; small family. Apply 44 Lower Camden street. 8 E

WANTED, very good R.C. Cook for England; dairy; kitchen-maid kept; state wages.—Mrs Lady Bailey, Wexsprings, Haslemere, Surrey.

WANTED immediately, for Howth, first class young Cook; only one to be tried; 2 gentlemen's families and well recommended and apply; good wages and conditions; no dairy; help given. Address "Z 1185, Cook," this office. 6 E

WANTED at once, a Cook General, for quiet country place; small dairy, fowl, and washing; one other maid kept. Apply, with references, stating wages, to Mrs. Murray, Barrestown, Mullingar. 5 F

WANTED, a Cook General, for London suburb; small family; Protestant preferred; state age; 2 in; 1 disengaged; wages £25 and expenses; increase if satisfactory. Address "Z 1304, Cook," this office. 8 E

WANTED, good Cook General, accustomed to country; family 2; house parlourmaid kept; near station and R.C. church; state age, religion, wages, and copies. Miss Moore, Morrefield, Ballybrack. 5 F

WANTED, good Cook, thoroughly reliable and economical, Protestant preferred; family three. Call Personal interview.—Y.W.C.A. Employment Agency, 64 Lower Baggot st., Dublin. 4 D

WANTED Immediately, Cook General, age about 30; plain cooking, small washing; help given.—144, Irish Times Branch Office, Baggot st. Bridge. T

GENERALS WANTED.

AT Quinn's Agency, Banagher—A few very good places for young Generals; good wages. T D

EXPERIENCED General required; good plain Cook; all duties; good wages to suitable maid. Apply 120 Chorley New road, Bolton, Lancashire. 6 E

EXPERIENCED girl Wanted as General. Apply 26 Haddon road, Clontarf. 5 E

GENERAL Wanted; good home, and good charwoman kept; small family.—Gilman, 29 Northcote road, Stamford Hill, London, N. 15. 6 E

GENERAL Servant Wanted, small family; must be good cook; Jewish family.—Gilman, 29 Northcote road, Stamford Hill, London, N. 15. 6 E

GENERAL Servant Wanted, small family; must be good cook; Jewish family.—Gilman, 29 Northcote road, Stamford Hill, London, N. 15. 6 E

GENERAL Wanted; plain cooking, small washing; good wages; must have experience; family three; wages £20. 43 St. Lawrence road, Clontarf. 8 E

GENERAL, about 18, Wanted.—11 Fernbrook road, C. Friday, 3 to 6. 8 E

GENERAL Wanted, pantry and dining room, small School; sewer liked; servants kept; £26; fare if worked.—Chichester Rectory, Thurles. 6 E

LADY requires young General; clean and economical; family two; Fashpark—743, Irish Times Branch Office, Baggot st. Bridge. 8 E

PROTESTANT General Wanted for Allenby road; for cooking or washing; nurse housemaid kept.—O 1270, this office. 8 E

SUPERIOR General for Nurse; must be fond of children; good wages.—General, "Clarence," Monkstown. 8 E

SERVANT (General Wanted); middle Day girl able to cook plain; country girl preferred; to sleep out; all Sundays; wages £22.—Mrs. Tedd, 7 Belgrave square, Rathmines. 8 E

SMART General Wanted; Allenby road; three in family; two children; wages £22.—O 1340, this office. 8 E

TWO superior Generals Wanted; good plain cooks; each kept; Terenure district.—O 1340, this office. 8 E

WANTED, smart, clean General Servant; comfortable home; Dublin suburbs.—O 1145, this office. 6 E

WANTED, Protestant General; no children; good wages; reference required.—O 1459, this office. 8 E

WANTED, country General; plain cooking, small washing; family two; wages £20.—O 1360, this office. 8 E

DOMESTICS CONTINUED.

WANTED, General, Protestant; class, obliging; two in family; good wages to right person.—O 1400, this office. 8 E

WANTED, a good General, R.C., for County Dublin; plain cook and smart; small family. Apply, stating of reference and wages expected to O 1432, this office. 8 E

WANTED, clean, tidy(smart, young Girl; knowledge of cooking.—"General," Winnett's, Dalkey.

WANTED, a good General Servant; wages £25. Apply, with references, Mrs. Lawrence, 8 Belgrave square, Rathmines. 8 E

WANTED, General; family three; £20, £24. Apply, after 6, 105 Anglesea road, Donnybrook.

WANTED immediately, Donnybrook direction, superior General Servant; good cook; second maid kept; good wages.—O 1446, this office. 8 E

WANTED, General or good Cook General, small family; Protestant required to General Parlourmaid; family three. Call between 2 and 3.30, or after 7.30. 131 Lower Baggot st. 8 E

WANTED, experienced General, plain cook, good laundress; Apply Rathgar Road. 8 E

WANTED, good General; must be well recommended. Apply 9 Greenmore square, Rathmines. 8 E

YOUNG General; 12 or 13, Wanted; assistance given; country; small family.—S. O 92, Irish Times Branch Office, Rathmines. 7 D

HOUSE AND PARLOURMAIDS WANTED.

HOUSEMAID Wanted, for light housework and to look after little girl of 7. Apply, between 6 and 7 o'clock, 6 Verdun road, Cowper Rathmines. 4 D

HOUSE and Parlourmaid, accustomed to country; good indoor servants kept. Apply, sending copies and stating age, Mrs. Beardmore Barnes, Lyon Lodge, Hillingar. 5 F

SUPERIOR girl required, House Parlourmaid, partly country, partly suburbs; good wages; superior place, quiet house, city.—O 1538, this office.

WANTED, experienced Single Housemaid; £26 and uniform; Protestant family, Midlands. Address "Z 1159, Housemaid," this office.

WANTED experienced young Parlourmaid, some waiting; housemaid kept; small family. Apply by letter, enclosing discharges, Ringwood, 30 Appleton square, Dublin.

WANTED, Under Housemaid; slight experience or to train; Protestant. Address "Z 1190, Maid," this office. 7 D

NURSES WANTED.

AGENT for NURSES, MAIDS, and ATTENDANTS.—Miss Bellingham Todd, 5 Grafton st., Dublin. T

SUPERIOR Nurse Housemaid required, one kept. Apply, after 6 o'clock, 174 Merrion road. 6 E

WANTED, experienced Nurse, to mind baby 11 and 6 months; mother's family; to take first baby from a month; good wages and to infant's washing; personal reference absolutely necessary. Apply, stating wages, etc., Mrs. Manly, Great Corlo, near Carlisle. 8 E

WANTED, for country, experienced Nurse; take first baby from month; must do nursery and baby's washing.—Mrs. Mervier, Servants' Point, Dalkey. 8 E

WANTED, young Lady to Assist with Baby and two children; comfortable home; maid kept.—Patterson, Quinton Lodge, Dolphin's Barn. 8 E

WANTED, Nurse, competent to take charge of baby under 2 months; good wages; copies references, salary expected, etc., Rosslea, Adelaide road, Bray. 8 E

DOMESTICS DISENGAGED.

A TRUSTWORTHY Working Housekeeper to one or two gentlemen; good cook, energetic, understands dairy and poultry; satisfactory references. Apply Miss Hughes, at Mrs. Kennedy's Office, Rockville st. T

A LADY wishes to recommend a young girl (R.C.) as experienced scullerymaid, or Vegetable Maid; good references. Apply Hamilton, Oldcastle, Meath.

AN Assistant, 68 Sackville place, Cooks, Kennels, Parlour, Hall, Nursemaids, Generals, Nurses.

LADIES' Maid requires engagement; Protestant; good needlewoman, tailor, and traveller; highest recommendations.—O 1451, this office. 8 E

LADY recommends respectable Woman, daily; clean, trustworthy, good worker.—746, Irish Times Branch Office, Baggot st. Bridge.

SMART, educated country Girl, R.C., seeks position as Lady's Maid or Lady's Companion; highest references.—O 1383, this office. 8 E

YOUNG Girl requires Daily or Weekly Work, thoroughly Dan Lacebaire; good references.—Y 56, Irish Times Branch Office, Kingstown.

COOKS AND DAIRYMAIDS DISENGAGED.

COOK, Good Plain, seen disengaged; highly recommended.—Address "Z 1149, Cook," this office. 4 D

COOK and House Parlourmaid disengaged, Mid; both experienced; town or country.—O 1183, this office. 6 E

COOK (General); good plain cooking; city preferred; highly recommended.—O 1407, this office. 8 A

COOK General; plain cooking, desires situation in England; good references.—O 1349, this office. 2 A

COOK, Lunch or Working; excellent references; satisfactory papers; well recommended.—O 1405, this office. 8 A

COOK General, city; good plain cook; highest references.—O 1407, this office. 8 A

COOK General in small family, or would go General in quiet place; good reference.—M. Casey, 5 Camden place.

GOOD Cook disengaged desires situation, country; excellent papers; highly recommended.—O 1064, this office.

GOOD Cook disengaged; satisfactory papers; suburbs preferred; highly recommended.—O 1121, this office.

GOOD Cook disengaged, desires situation in Dublin or country; can be well recommended.—Nurse, 6 Wilbrook Cottages, Ballybough road.

LADY recommends superior Cook; understands soups, pastries; excellent discharges.—O 1314, this office.

LADY Good Cook, daily, shortly disengaged. Address "Z 1212, Cook," this office.

YOUNG Cook desires situation; good papers; city suburbs; recommended.—O 1078, this office. 6 E

GENERALS DISENGAGED.

A WOMAN, privately disengaged, seeks situation as General or Daily Work; can be highly recommended.—O 1410, this office. 8 E

A Protestant, Waterford Deputy, 30 Dawson st. T

DOMESTICS CONTINUED.

COUNTRY General; plain cooking, washing; fond of children; highly recommended.—O 1321, this office.

GENERAL, country girl, young; busy preferred; to be recommended.—Norks, Ballingarry, Rathnew.

GENERAL or Cook or willing to Housemaid or Attendant; well recommended; Protestant.—X 67, Irish Times Branch Office, Kingstown.

GENERAL or Cook General; plain cooking; business house; recommended.—O 1305, this office.

GENERAL, experienced; good laundress, plain cook; country girl; suburbs; recommended.—No. 126 Parnell street.

GENERAL, young country girl. Seen to-day 11-4. 24 Main street, Blackrock.

GIRL (help) recommends experienced General and Parlour Maid (young).—Registry Singer's, Grafton st.

SITUATION required as General by trustworthy, settled, Protestant person.—O 1420, this office. 8 A

YOUNG General; plain cooking, small washing; satisfactory references; £20.—Mrs. Lawless, 21 Rostrevor road, Greenhills.

HOUSE AND PARLOURMAIDS DISENGAGED.

EXPERIENCED country girl, 2?, R.C., wishes situation as Housemaid, or Nursemaid, in small family; wages £30. Address "Z 1217, Maid," this office. 8 E

EXPERIENCED H. Parlourmaid, well recommended, seeks situation; suburbs preferred.—Farrelly, 19 Rutland terrace, Dublin.

HOUSE Parlourmaid or Housemaid; excellent papers; city preferred; highly recommended by last place.—1317, this office. 8 E

HOUSE Parlourmaid disengaged, take Hospital or Nurses' Maid; good papers.—O 1380, this office.

HOUSE Parlourmaid disengaged; would go Single Parlourmaid; city, suburbs.—O 1403, this office. 8 E

LADY highly recommends House Parlourmaid or Lady's Maid; disengaged.—748, Irish Times Branch Office, Baggot st. Bridge.

RESPECTABLE country girl, leaving four years' situation, desires situation Housemaid, or General small family. Address "Z 1301, Girl," this office. 8 A

YOUNG Housemaid desires situation in small private family; recommended.—O 1294, this office. 8 E

YOUNG country girl wishes situation as House Parlourmaid; good references; suburbs preferred. Address "Z 1207," this office. 8 E

YOUNG Home Parlourmaid disengaged; experienced; long references.—O 1405, this office.

YOUNG Girl, farmer's daughter, wishes to be trained as Housemaid; Protestant family; suburbs preferred; well recommended.—B 0 53, Irish Times Branch Office, Rathmines.

NURSES DISENGAGED.

NURSE or Mother's Help disengaged; good references. O1347, this office. 8 A

YOUNG Nurse, baby from two months; two papers; city, suburbs; highly recommended.—O1347, this office. 8 A

YOUNG girl seeks situation, seldoor; Miss Children. Assist House.—O 1397, this office.

KITCHEN LAUNDRY, ETC., DISENGAGED.

KITCHENMAID or General, small family; plain cooking; Protestant.—747, Irish Times Branch Office, Baggot st. Bridge.

MACHINERY.

MACHINERY FOR SALE.

3 H.P. MOTOR, 346, Volts, and Starting switch ...	£40
LATHE, 3ft. 6in. bed, on cabinet stands, and 10in. chuck, complete with countershaft and fittings, 3in. 3-jaw chuck, etc. ...	£65
LATHE, 5ft. centres, 6in. centres, cup and cone bed, steel and gunmetal fittings ...	£5
DRILLING MACHINE PEDAL, sensitive, complete with chuck, drills to 1in. ...	£22/10
EMERY GRINDER, complete, on Iron Stand, 2 Emery Wheels ...	£5
2 HARVEY FROST GARAGE VULCANIZERS, Baggot st. Bridge ...	£8
SMITH'S PORTABLE HEARTH, with Geared Fan Blower as Adjunct ...	£15
2 PARALLEL VICES, 6in. jaws ...	£4
1 LEG BENCH VICE, 8in. jaws ...	£3

EAGER'S GARAGE,
SOUTH CIRCULAR ROAD. 2 D

OIL Engines, Grinding Mills, Root Grafters; Repairs Co. of Ireland, Ltd., 21/23 Bachelor's Walk, Dublin. T

REPAIRS to Engines, Boilers, and Threshing Machines; carry all classes of Machinery erected and repaired. Boiler Tubes supplied from stock.—Wilson and Co., Smithfield, Dublin. T

WANTED, Portable Steam Engine, about 10 n.h.p.; must be in new condition.—Farm, Ballinacarrig.

SPORTS AND PASTIMES.

FISHING Rods, Reels, Lines, Flies, and Tackle huge stock; Sellins' Irish trout prick. Last year.—Keegan, Dame court, Dublin. 16 A

SPECIFIC ARTICLES WANTED.

ANTIQUE Silver Cups, Candlesticks, Salvers, Sugar Bowls, etc.; also Diamond Ornaments, Precious Stones, and Gold; highest prices given.—West and Son, Grafton House, Dawson street. T

DIAMONDS, Old Gold, Antique Silver, Miniatures, etc., Purchased for cash.—Edmond Johnson, Ltd., 24 Grafton street. T

FEATHER BEDS WANTED.
Highest Prices Given.
Will send to examine in city.
Terms Cash.—T. and H. SIMMS, 24 and 25, DAME ST., DUBLIN.
'Phone 641. T

HOP Wanted, 3 x 4; must be clean.—O 1316, this office.

SAFE, National Cash Register, Mirrors, some Grocer's Stock Wanted.—O 1392, this office. 8 E

SAFES (Milner), Roll Top, secure; suitable furnishing city office, Wanted.—O 1399, this office. 8 E

WANTED, 27 guillemots, Invalid's Reclining Chair; state particulars, price, and address to go upon. Address "Z 1316, Chair," this office.

SPECIFIC ARTICLES.

AT KELLY'S, 46 FLEET STREET, Engagement Rings—A magnificent selection of Secondhand Single Stone, Two, Three, Five Stone Gipsy, Marquise, and Cluster Rings, set with Diamonds, Sapphires, Rubies, Sapphires and Rubies, etc., of the finest quality, brilliancy, and value. T

ANTIQUE Stove, perfect order, four guineas.—O 1435, this office.

BABY Carriages—Cost of materials having fallen, our prices are quite unlike any Carriages to half price. Our well known 18in. pram, Dunlop tyres, now 49 10/-; others from £4 14/6. Cots and Bedding also greatly reduced. Write for our new call and inspect write for new illustrated catalogue.—Pram Specialists, 18 Stephen's Green, Dublin. T

BADMINTON Rackets, 4/6, 5/6, 6/6, 7/6, 8/6, 9/6, 10/6, 12/9; Balls, 2/6; Lawn Tennis Rackets, 5/6, 6/6, 7/6, 8/6, 9/6, 10/6, 12/9; Balls, 2/6; Lawn Tennis Nets, 21/-; Hockey Sticks, 7/6, 8/6, 12/9; Balls, 2/6; Leather Golf Balls, 2/6; The Athletic Store, 122 Stephen's Green, Dublin.

CHEAPEST Crockery—Cups free, few dozen, every make, Ashets, Dinner Plates, Mugs, Dishes, Teapots; markets, hawkers, beginners, attorney, new Mixed Lots, 42/6; Grate, 25 12/2, big variety, free on steel grate, 30/-; Kitchen Range, 3 boilers, 65/-; Grates, 25/-; makers, 67 Prosts; lump 750 pieces 21/-; 1,000, 37/6; 2,000, 70/-; satisfaction; advice. "How to Sell at Low Prices," Secret, 2/-. Princess street, Star Bank, Preston, Staffs. T

COMPREHENSIVE Illustrated Catalogue of Cooking Machines, Syphons, Refrigerators, Mugs, Dishes, Teapots; everything for the Bar and Bottling Store; the best value in the trade; 1oz to 5oz Screw Stoppers; trade only.—James Fox and Co., Cork Merchants; Showroom, Dublin. T

DOLLAR Pram, Slightly Baby, Oil Gent's Bicycle, Wardrobe, Curio Table, Furniture, etc.; envelope.—O 1196, this office.

FILING Cabinets, Mahogany Bureau, and large Milner Safe for Sale.—O 1177, this office. 6 F

FIRE Logs delivered city, 45/-; ton; suburbs, 42/6.—Cash, Sawmills, Terenure. 4 E

GO-CAR for Sale, coachbuilt, child facing handles; perfect.—59 Casimir road, Kimmage. 5 D

GOOD Wooden Mangle for sale; cheap to buyer or quantity.—O 1296, this office.

HEATING Stove, suitable for garage, stable, or factory, burns 18 hours one filling; cheap.—O 1455, this office.

LADY making Scouring Powder, second to none; only £4 cwt. Delivered city.—O 1452, this office.

MANGLING and Ironing Machines—Largest variety of best makes. The Dairy Engineering Co. of Ireland, Ltd., 21/23 Bachelor's Walk, Dublin. T

MICROSCOPE, by Watson, for Sale, four objectives, three eyepieces, achromatic condenser, polariscope, Nelson Stock and Co., Grafton street.

SAFES Land Property, 500 Umbrellas from 17/6, Suit Cases from 5/6, Overcoats from 5/6, Attache Cases from 4/6, Leather Coats from 9/6.—W. Cullen, Arnott, cor Sackville Place, Henry Place entrance, first floor. T

SACKS AND WATERPROOF COVERS, TARPAULINS, CART AND LOIN COVERS.

PETRIE BROTHERS, MANUFACTURERS, 35, 36, and 37, ECHLIN'S QUAY, DUBLIN. X

SEWING Machine, hand and treadle; Wire Sorter Mattress, Electric Shave; no dealers.—O 1454, this office.

UNIVERSAL Coffee Pot, large size, 25/-; also Electric Toaster, 13/-; both new. Address "Z 1197, Articles," this office.

VACUUM Cleaner (electrical), in excellent condition, Hoover pattern; portable household, waercoom, or institution.—O 1174, this office.

POULTRY, CAGE BIRDS, DAIRY.

A CUSTOMER writes:—I have six pullets and get five eggs every day; the birds are fed on Albumax Meal.—Full particulars, A. B. Turkey Cocks (1921), 45/-; 1922, 30/-; Hens, 25/-; fine bird.—Gowrie, Gleanmore, Co. Dublin. T

BUFF Orpington Pullets (Strong's special prize), Fairyhill, Ballybrack. T

BEST Mixed Wheat and Oats, 12/6 cwt., 1/8 stone; Best Wheat, 20 cwt., 14/6 cwt.; Brugerel, 13/6; special prices.—McKenna's, Bridgefoot street. T

COCKERELS, White Leghorns (Strong's), Ancona (Wyndham), splendid pair, 9/6, 12/6, 16/6; Pullets, extra, 12/6, 16/6, 20/6; Cockerels, 7/6, 10/6, 12/6; Wyandotte Cock (Strong's), 21/-; four Ancona Cockerels (Cochrane) (Wilson's), 21/6.—Fairyhill, Ballybrack.

CASH Prices offered Lad

Protect your mouth from Pyorrhœa

BY the simple precaution of sucking a few Formamint Tablets after each meal, you are constantly safeguarded against this all-too-prevalent malady. Why not begin at once by sending for a Free sample of Formamint?

Doctors and dentists have proved that the powerful antiseptic in Formamint, mingling with your saliva, actually penetrates into the pockets of the gums and destroys there the germs which cause the disease.

Proof from the "Dental Surgeon"

"In a case of Pyorrhœa Alveolaris with loosening of the lower teeth, I prescribed Formamint after each meal . . . . The following week I was most agreeably surprised to find that the gingivitus had subsided, the gums being a pale pink colour, and there also being a total absence of pus—*a rapidity of improvement which I can only attribute to the daily use of Formamint.*"

FORMAMINT

(The Germ-Killing Throat Tablet)

Ask your chemist for *genuine* Formamint, price 2/9 per bottle. We alone manufacture it, under Royal Letters Patent—so our name and address is your sole protection against worthless counterfeits.

Simply send us a twopenny stamp, and we will forward you a sample of Formamint Tablets with explanatory booklet. Please mention this paper when writing.

Write today for this Free Sample

GENATOSAN, Ltd., Loughborough, Leicestershire.

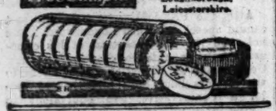

For Digestive Rest.

In sickness, impaired health, digestive derangement or acute dyspepsia, Benger's Food is soothing, satisfying and fully nourishing.

BENGER'S Food for INFANTS, INVALIDS & the AGED.

Prices: 1/4; 2/8; 4/-; 8/6

Sold in tins by all Chemists.

Foster Clark's 2½D SOUPS

Super Quality this Season. 12 Varieties.

MISS MARIE LLOYD'S ESTATE.

It was announced yesterday that Miss Marie Lloyd's estate will be, approximately, £7,334. This is the amount of real and personal estate, without deducting any debts.

OLD MEN'S ASYLUM, NORTHBROOK ROAD.

The monthly meeting of the Committee of Management was held at the institution on the 8th inst. Peter Good, Esq., presiding. Also present:—Rev. Canon Phair, Messrs. Jackson H. Hogue, Hy. Conyngham, Lewis Beatty, F. C. Earle Bland, Orlando P. Beater, LL.B.; George P. Beater, C.E.; Oliver Fry, J.P.; John Sibthorpe, and William M. Hoile, P.S.I.

Apologies received from Messrs. Octavius Wallace and William R. Burgess.

The meeting opened with prayer.

The minutes of the preceding meeting were read, confirmed, and signed.

The reports of the Visiting Physician (Dr. Winter), of the Ladies' Visiting Committee, and of the monthly visitors were submitted, and orders made thereon.

Messrs. John Sibthorpe and Lewis Beatty kindly consented to act as visitors during ensuing month.

The accounts for the past month, previously examined by the Secretary and submitted to the Ladies' Committee, were laid before the Board, and cheques in discharge thereof amounting to £106 4/8 were signed.

Miss J. H. McMunn was elected to the vacant position of Matron to the asylum.

Other routine business having been disposed of, the Board adjourned.

The following subscriptions are gratefully acknowledged:—A. F. Bewley, Esq.—£5; Messrs. Bolleau and Boyd—£2 2/-; Octavius Wallace, Esq.—£2 2/-; Messrs. C. G. Warner, R. White, and W. Robertson—£2 each; Mrs. Tunbridge, Messrs. Walpole Bros., Drummond and Sons, John Mooney, A. Chatterton, and Atkinson and Co.—£1 1/- each; Viscount Elveden, Colonel Walter Guinness, Messrs. Bruce, Symes and Williams, H. F. Twiss, Arnott and Co., Heiton and Co., Ernest Anthony, Brown, Thomas and Co., and General Brownlow—£1 each; Messrs. J. and C. Nichols—10/-, and "In Sympathy," 10/-.

Further subscriptions and donations are earnestly solicited, and will be thankfully received by the Hon. Treasurer, George P. Beater, Esq., C.E., 10 Leinster street, or by the Secretary, at the institution.

Ladies!

Competitions

FOR

Cash Prizes

SEND IN AT ONCE

Cookery Recipes

AND

Home Hints.

SEE TO-DAY'S

Weekly Irish Times

PRICE TWOPENCE.

ON SALE TO-DAY.

CRIMINAL INJURY.

DUBLIN CLAIMS ADJOURNED.

NEW LEGISLATION PENDING.

Twenty-four applications for compensation for criminal injuries, which were listed for hearing before the Recorder of Dublin, in the Courthouse, Green street, yesterday, were adjourned until the January Sessions on the application of Mr. John O'Byrne, who represented the Government.

The total claims amounted to £136,697.

At the sitting of the Court,

Mr. John O'Byrne (instructed by the Chief State Solicitor) said that he had to apply, on behalf of the Government, that all the cases involving applications for compensation for malicious injuries which were fixed for hearing at the present Sessions should be adjourned until January next.

The Recorder asked on what grounds was the application made.

Mr. O'Byrne—Pending the passing of legislation, which, it is contemplated by the Government, should be introduced in connection with these cases. At the last Sessions I applied and got a number of cases adjourned until December, but the Government now consider that it would not be possible to pass this legislation by that date.

The Recorder said that he could not accede to this application without the consent of the parties, or without hearing them.

Mr. Philip White (instructed by the Law Agent of the City Council) said that he represented the Dublin Corporation, and he consented to the application.

Mr. Russell, solicitor for Rathmines Urban District Council; Mr. Early, solicitor, representing the Dublin County Council; and Mr. E. Phelps, Mr. Joseph O'Connor, and Mr. Hector Hughes, representing other parties concerned, did not raise any objection to the application.

The Recorder said that under the circumstances he would adjourn the hearing of all these cases, in accordance with the application of Mr. O'Byrne, and with the consent of the parties, until the January Sessions.

COMPENSATION CLAIMS.

CLONMEL LOOTING.

Among further claims received by the Irish Provisional Government is one from the Irish Engineering Industrial Trade Union, 6 Gardiner's Row, Dublin, for loss of members' wages. The amount is not stated.

Claims received in respect of goods, etc., seized and loss of property include the following:—

Irish Co-operative Clothing Manufacturing Society, Ltd., 98-112 Middle Abbey street, Dublin	£250
John Fitzgerald, Kilfinane, Co. Limerick	262
Laurence Toher, Parnell street, Clonmel	385
Claims received for personal injury include:—	
Timothy Rea, Kilmallock	£500
E. McElligott, Convent street, Listowel	500

The following claims have been received in respect of damages:—

Daniel Miller and Co., 28 and 29 Church street, Dublin	£2,000
Joseph R. Cairns, motor and cycle agent, The Diamond, Castlefin, Co. Donegal	850
William Smyth, Brickhouse, Clonmel	294
D. J. Costello, Glin, Co. Limerick	200
Patrick Pollard, Callan, Co. Kilkenny	919
Allan Sparrow, Gladstone street, Clonmel (two claims)	563
Clonmel Co-operative Stores, Clonmel	511
Michael J. Meagher and Son, Rink Garage, Clonmel	501
P. J. Condon, Gladstone street, Clonmel	500
Messrs. John Roche, Morrissey, and Kennedy, Clonmel	294
Thomas Condon and Phillip Cunningham, Gladstone street, Clonmel	292

SEIZURE OF EXPLOSIVES.

TYRONE AND CARLOW CLAIMS HEARD IN LONDON.

Before the War Compensation Court at Winchester House, London, yesterday, under the presidency of Sir Francis Taylor, K.C., claims were heard on behalf of the Tyrone and Carlow County Councils, and two other claimants, in respect of the value of explosives, which were seized by order of the competent military authorities.

The amounts involved were quite small. In some of the cases the police had destroyed the gelignite or other explosives seized.

Sir Henry Wynne, for the Crown, justified the seizures under the Defence of the Realm Regulations, and contended that the seizures were made under an order of general application, and, therefore, the Court could not award compensation.

The Court reserved its decision.

DRAINING A GRAVEYARD.

LOAN TO NORTH DUBLIN COUNCIL.

At a meeting of the North Dublin Rural District Council yesterday, a letter was read from the Ministry of Local Government, sanctioning the proposal of the Council to obtain a loan of £300 from the Munster and Leinster Bank for the drainage of Mulhuddart graveyard, the work to be done by direct labour.

It was decided to employ fifteen men and a foreman on the work, payment to be made to them by cheque, so as to preclude the possibility of robbery.

In reference to minutes of the Council of 11th ult., respecting the issue of £6,000 out of a loan under an unfinished scheme of housing of 1914, the Local Government Board wrote that they were not yet in a position to state when the unissued balances may be expected, as the negotiations in this matter had not yet concluded.

The Clerk reported that the auditor was proceeding with the audit of the accounts, and, so far, there had been no surcharge.

CHEAPER DIVORCE LAW.

FIRST PROSECUTION UNDER NEW RULES.

The first prosecution under the Rules of Court in Great Britain, which enable "poor persons" to obtain divorce decrees at the minimum expense will be heard at the Swansea Assizes, when Arthur Stanley Thomas, a picture frame maker, of Merthyr, who in 1920 obtained leave to proceed as a "poor person," will be charged with perjury.

In order to get leave to proceed with his case he had to make a declaration that his property, apart from his wearing apparel, was not worth £50. He did so, and was in due course granted his decree. Afterwards it was discovered that by the will of his father, who died at the beginning of 1920, Thomas became possessed of more than £1,000—so it was stated when he was committed for trial on the charge of perjury.

Although since 1916 more than 6,000 people have got decrees of divorce as poor persons, in no previous case have proceedings been taken to show that a false declaration was made.

UNIVERSITY NEWS.

TRINITY COLLEGE, DUBLIN.

MODERATORSHIP EXAMINATION.

NATURAL SCIENCE.—I.

Senior Moderators—Francis William Rogers Brambell, Arthur Edward Clark. Allowed Degree—Alexander George Giandon Hill.

II.

Patrick Kerr Dixon, Gordon Pardy. Allowed Degree—Kenneth Wingfield Heard.

HISTORY AND POLITICAL SCIENCE.

Senior Moderators—Muriel Clayton; Edward Christopher Micks and William Tate; Frances Evelyn Steen and Robert Noble Dennison Wilson; Eric Christopher Downer, Patrick Bourke, Norman David Emerson.

Junior Moderators—Ethel Mary Noel MacDonogh, Herbert Erie St. George McClenaghan; Joseph George Russell and Rebecca Elizabeth Tipping.

Supplemental Junior Moderator—Thomas Henry Blackburn.

LEGAL AND POLITICAL SCIENCE.

Senior Moderators—Ellen Moira Geldof, Ralph Brereton-Barry, John Lowe Woods, Michael Bernard Daly.

Supplemental Junior Moderator—Merle Haddie Kirke.

TERM PRIZE EXAMINATIONS.

JUNIOR SOPHISTERS.

Mathematical Physics.—First Rank—Arthur Stanley Troughton.

MENTAL AND MORAL PHILOSOPHY.

First Rank—Hazel Marie Hornsby, Ethel Naomi Victoria Hodson, Raymond Gordon Finney Jenkins, Arthur Stanley Troughton, Dorothy McFarlane, William Andrew Montgomery, Eilish Cromwell Phillips. Second Rank—Frederick Roberts Wills, Margaret Louise Johnston.

MODERN LITERATURE.

First Rank—Thomas Bertram Wallace Reid, Eva Weinberger, Arthur Victor Gerratt Killingley, Elizabeth Oxley Mary Kathleen Wilson.

LEGAL AND POLITICAL SCIENCE.

First Rank—George Alexander Duncan, Thekla Jane Beere, Keith Munro Meares. Second Rank—Alexander Wallace Bayne.

SENIOR FRESHMEN.

Italian.—First Rank—Muriel Maud Russell, Dorrea Lilias Spicknell, Richard James Hogan.

YESTERDAY'S CASES IN THE COURTS.

INJURED BY A MOTOR VAN.

JURY'S VERDICT UPHELD.

In the Court of Appeal in Southern Ireland yesterday, before the Lord Chief Justice, Lord Justice Ronan and Lord Justice O'Connor, the case of Frederick M. E. Humphreys and his wife, Mrs. Violet Humphreys, v. Wood Milne, Ltd., and Ernest Treacey was heard on a new trial motion on behalf of the defendants. The action was brought to recover damages for grave injuries sustained by Mrs. Humphreys in Grasepark road, Drumcondra, on the 18th September, 1921, owing to alleged negligence in the driving of the defendant company's motor car. The action was tried before Mr. Justice Pim and a special jury, and resulted in a verdict for the plaintiffs, with £250 damages for Mr. Humphreys and £1,000 damages for Mrs. Humphreys, for whom judgment was entered.

In the course of the arguments it was suggested that where there were high hedges near dangerous corners they ought to be cut down, so that the traffic on one road could be observed from the other.

The Lord Chief Justice, in giving the judgment of the Court unanimously refusing the motion for a new trial, with costs, said that they were all perfectly satisfied with the verdict of the jury, who were justified on the facts in finding that the driver of the motor car was guilty of negligence. It was admitted on all sides that the plaintiff was not guilty of any contributory negligence.

Lord Justice Ronan and Lord Justice O'Connor concurred. Lord Justice O'Connor remarking that drivers of motor cars emerging *from a side road into a main road should* exercise the utmost caution by driving at a minimum speed and sounding their horn continuously before entering the main road.

Mr. Battersby, K.C., and Mr. James Henry (instructed by Messrs. O'Neill and Collins) were for the appellants (the defendants); and Mr. Vincent Rice (instructed by Messrs. Kennedy and Sons) for the respondents (the plaintiffs).

BUILDING A STEAMER.

CLAIM AND COUNTER-CLAIM.

Before Mr. Justice Dodd, in the case of Cullen, Allen and Co., Ltd., of Belfast, v. Dublin Shipbuilders, Ltd.,

Mr. C. Glennon (instructed by Messrs. Brady and Dawson) applied on behalf of the defendants for an order for the discovery of documents. The action was brought for a breach of contract dated 28th October, 1919, made between the defendants and John Kelly, Ltd., of Belfast, to build and deliver a steamship. The benefit of the contract was assigned by John Kelly, Ltd., to the plaintiffs. The defendants pleaded, among other defences, that, owing to the conditions prevailing in the steel trade, it was impossible to obtain deliveries of steel plates in time to complete the vessel at the date mentioned in the contract, and that the date of delivery had been altered by a subsequent agreement. The defendants counterclaimed for breach of contract by the plaintiffs.

Mr. Justice Dodd made an order for discovery.

SALE OF A SHOP.

IRISH-AMERICAN'S ACTION.

In the Chancery Division the Master of the Rolls had before him the case of O'Rourke v. Nagle, an action brought by Mr. Andrew O'Rourke, merchant, of 11 Cross Kevin street, Dublin, against Mr. Thomas Nagle, waiter, of 5 Gardiner's place, Dublin, for the specific performance of an agreement of 2nd March last for the purchase by the defendant from the plaintiff of the shop and premises No. 11 Cross Kevin street for the sum of £650, which were held under a lease for 200 years, of which period 180 years were still to run, subject to a yearly rent of £20.

The defendant, it was stated, paid a deposit of £270 to Messrs. Egan and Co., house agents, of Lower Pembroke street, agents for the plaintiff, and the sale was to have been completed by the 27th March last. The plaintiff was ready to complete on that date, but the defendant refused to do so, and removed the furniture which he had previously put into the premises.

In addition to an order for specific performance, the plaintiff sought an order for payment to him by the defendant of the sum of £530, together with interest thereon at the rate of 5 per cent. per annum from 27th March, and damages for breach of contract.

The defendant, in his defence, denied having entered into the agreement, and, in the alternative, said that he was induced to enter into the agreement in reliance upon misrepresentations made to him by the plaintiff and his agents with regard to the state of repair and the value of the premises and their suitability for the purpose of a restaurant business which he intended to carry on there. Another objection made by the defendant, it was stated, was that there was illness in the plaintiff's family. The alleged misrepresentations were denied; and as regards the illness in the plaintiff's family, it was stated that it merely consisted of the children having colds, a general complaint at that season.

The defendant further stated that he agreed to purchase the premises 29 Upper Northbrook avenue, and had paid Messrs. Egan and Co. £225 deposit and £45 for their fees and commission, making in all a sum of £270, and that subsequently he received a letter from Messrs. Egan and Co. stating that the sale could not be completed. He claimed a declaration that the agreement now sued upon was void and of no effect, and he counter-claimed for damages against Messrs. Egan and Co. for alleged negligence and breach of duty.

The plaintiff, it was stated, had originally purchased the Cross Kevin street premises for £575.

Mr. Meredith, K.C., and Mr. Kingsmill Moore (instructed by Messrs. W. R. Meredith and Son) appeared for the plaintiff; Mr. Healy, K.C., and Mr. Moonan (instructed by Mr. John Moran) for the defendant, Mr. Nagle; and Mr. Denning, K.C., and Mr. Devitt (instructed by Messrs. J. C. O'Meagher and Son) for Mr. Michael O'Brien (Messrs. Egan and Co.).

It appeared from the evidence that the defendant had been twenty years in America; that he returned to Ireland with a capital of £915, and that he was a comparative stranger to Dublin when he entered into the contract.

The Master of the Rolls held that the defendant had failed to prove the case that he had set up, namely, that he had been induced to enter into the contract by misrepresentation. There was no evidence of any legal misrepresentation in the case on the part of the plaintiff or Mr. O'Brien (Messrs. Egan), and he held that Mr. O'Brien was not the agent of the defendant, as had been alleged. He dismissed the case as against Mr. O'Brien, and directed that the defendant should pay the balance of the purchase money to the plaintiff, with interest at 4 per cent. from the date mentioned.

AN AGENT'S CLAIM.

BRUSSELS FIRM TO BE SUED.

In the King's Bench Division yesterday, before Mr. Justice Dodd, in the matter of an intended action between Wilfred Anthony O'Reilly, of 6 Merville avenue, Fairview, Dublin, as plaintiff, and the Ultra Marine Trading Company, of Brussels, as defendants,

Mr. John Bartley (instructed by Messrs. Gerald Byrne and Co.) applied on behalf of the intended plaintiff for an order giving liberty to issue a writ against the defendants and to give notice of its issue to the defendants out of the jurisdiction. Counsel moved on the affidavit of the plaintiff, who stated that the defendants carried on business in Brussels. Mr. Creon, one of the directors of the company, came to Ireland in June, 1922, to appoint an agent to represent the company in Ireland. The witness inserted an advertisement for an agency, and he received a letter in reply from Mr. Creon on the 20th June asking him to meet him at the Gresham Hotel, and he had a number of interviews with Mr. Creon. A parole agreement was entered into between him and the defendant company through Mr. Croon in the Standard Hotel. It was agreed that he should act as representative of the defendant company in Dublin at a salary of £4 per week, to be paid monthly, and a commission on the goods sold. The commission was to be 2½ per cent., 5 per cent., and 10 per cent., according to the nature of the goods. Mr. Creon accompanied him to the landlord's office to arrange the terms of tenancy of the office 63 Middle Abbey street, and he arranged to take it for one year in his own name at a rent of £28 a year, payable monthly in advance. He had paid four months' rent. He continued in the defendants' employment until he received a letter from the company, dated 28th August, directing him not to act further as their agents. On behalf of the defendants he made payments amounting to £24 2s. 6d., including the rent and miscellaneous items for printing, office and travelling expenses. There was due to him by the defendants the sum of £113.

Mr. Justice Dodd granted the application.

A MISSING CHEQUE BOOK.

Charged on remand with having stolen a cheque book, the property of his employer, Mr. O'Callaghan, Saint Andrew street, and with uttering cheques to traders in the city, a young man named Peter McNamara was returned for trial to the City Sessions at the Dublin Police Courts yesterday.

An officer from Oriel House gave evidence of the arrest of the accused, on whom was found the cheque book and £17 in money.

A DUBLIN BURGLARY.

ENGLISH VISITOR'S LOSS.

At the Dublin Police Court yesterday, before Mr. Collins, two young men named Augustine Cullen, 22 Whitefriar street, painter, and John O'Grady, of no fixed residence, were charged by Detective Sergeant Byrne with having broken into the house of John Dodd, at 38 Wexford street, and stolen a cash register, his property and two platinum rings, value for £45; a gold ring, value for £50; a pair of white necklet pearls, value for £20; a pair of amber pearls, value for £20, and money to the amount of £9 9s. 6d., the property of Mrs. Kathleen Stanton, of 65 Columbus avenue, New York, who was on a visit to Mrs. Dodd.

Mr. John Dodd deposed that he locked up the premises at midnight on October 16. On the next morning he found the place in disorder, and the back gate open. He found the cash register in the yard. On the landing upstairs he found Mrs. Stanton's trunk, which had been broken open.

Mrs. Stanton gave evidence as to the articles which were taken from her trunk, which was kept on the landing outside her room. She identified a ring (produced) as her property.

Detective Sergeant Byrne stated that, when charged, Cullen said "I know all about it," and O'Grady said "I have nothing to say." The ring produced was handed to him by Inspector Synnott, of the Manchester Police, together with a quantity of keys, two Military Medals and a Military Cross.

The accused were remanded for a week.

FROM THE LEGAL DIARY.

LAW NOTICES—Thursday, November 9, 1922.

HIGH COURT OF APPEAL FOR IRELAND.—At 11 o'clock. Notice—Jackson v. Bagford.

HIGH COURT OF JUSTICE IN SOUTHERN IRELAND.—Chancery Division. Lord Chief Justice of Ireland. In Lunacy. At 2 Westmoreland street. Before the Examiner. At 11.30 o'clock—Summons, M'Dermott; settle report, Keany and Burke; do., Baxter, Blanchwood, and others v. Mackey; motion, E. F. O'Connell and Son. At 2.30 o'clock—Adj. summons, H. Dixon. Before the Assistant Registrar, 11.30 o'clock—Summons, H. T. Gallagher. Before the Examiner, at 2 o'clock—Yeh. sec. j. Fee and Son; do., Lane v. Boyle. Lord Chief Justice's Chambers, at 38 Fitzwilliam place. Before the Chief Clerk, 11.30 o'clock—Glissane, an infant; Kearns, minor; Birmingham, minors; Woods, minors.

ROLLS COURT.—Wednesday, 15th November. Action—Hurst v. M'Hugh. Thursday. Action—Blakeney v. Blasker. Friday, 17th November. Motion—Evans v. Stewart; witness. Tuesday, 21st November. Motion, 10 o'clock—H. M. Tuite, Esq., of the National Bank v. Tuite; E. Barnage, decd., Barnage v. Barnage; M. Corby, decd., Corby v. Corby.

MR. JUSTICE POWELL'S COURT.—Action—Dowd and Dawson v. Wednesday, 15th November. Collins v. Chris. Thursday, 16th November—Quinn v. O'Neill Friday, 17th November—Mosker v. Mosker and two other actions. Tuesday, 21st November—Clerk—Cherry v. M'Guinness; Healy v. Healy; Fitzmaurice v. Harding; Waines v. M'Dermott, C/o Acts and Wrongs.

CONSOLIDATED TAXING OFFICE.—At 24 Upper Merrion street. Master Killeduff, 11 o'clock—Rotheram and Co. v. O'Gordan, Horan and Devine; Cook, decd., M'Mahon and Tweedy. Master Deasing, 11 o'clock. Expte Hutchinson—A person of unsound mind; G.S. Stansell and Son. Master Macnamara, 11 o'clock—National Bank, Ltd., v. Murray, T. F. O'Connell and Son—Rating and Valuation Act, 1854, Rose and Deating; Bett to O'Neill, C. P. O'Neill.

CHANCERY COURT.—At 25 Upper Merrion street—Land Judge cases and Receiver cases listed before the Hon. Mr. Justice Wylie for Friday, 10th inst., stand adjourned to Tuesday, 14th. Master Wallace's Office. Mr. Dickinson, Examiner, 11 o'clock. Application for Receiver—Elgood v. Elgood, 11.30 o'clock. Receivers' Accounts—Thomas H. Roche, and others estate, G. Suttrell and Sons; Glynn v. O'Connor, Wilson v. Moore, Keller v. National Bank v. Cochran and Inst. Whitmer, Moore, and Keller.

BANKRUPTCY.—Before the Chief Registrar, at 11 o'clock—Arrangt., Bruce debt., J. H. Montgomery; dn. sc. comp., W. H. Harris; Fitzsimons and Speddal, rul. to cl. debts, Horan and Devine; arrangt., sc. comp., Cussen and Kirwan.

KING'S BENCH DIVISION.—At King's Inns, Henrietta street.—In King's Bench No. 8, at 11. Crown Side. Exparte Motions. Civil Side. Exparte Motions—Bateman—Ireland v. Lacy. Attachment. Order—Peacock, trading at Ellans and Co. v. Byrne. Purchase Motion—Dolan v. Doherty and Co. v. Notice—Frisco v. Stafford; German v. Great Northern Rly. Co.; Haddock v. Ballsoon Wood Whinstone Quarry Co.; Carey v. Ryan and anor.; M'Dermott and anor. v. Gibson, Lloyd and Co.

TRIALS BY JURY.—Before Mr. Justice Pim.—In the Lecture Hall, King's Inns at 11.—Gallagher v. Lloyd v. Moore (breach of agreement). A very large attendance of City Special Jurors is required this morning at King's Inns, Henrietta street, in the Lecture Hall, at 11 o'clock. Absent jurors will be fined. The City Common Jurors need not attend until Monday next, Nov. 13th. For Monday.—City Common—Warnes v. Arthur (goods sold). Non-jurors.—Carter v. Walsh (work done); Carroll v. Lord Rathdonnell (damages); Crane and Sons v. Farrell and anor. (detinue). For Tuesday City Special—Wilkinson v. Mongey (personal injuries). City Common—The Merchants Carting Co. v. Gough and anor. (money due). Non-jury—Mendelowitz and anor. v. Rhodes (goods sold).

LAND COMMISSION COURT.—23 Upper Merrion street.—The cases listed for hearing before the Hon. Mr. Justice Wylie on Friday, 10th November, will be heard on Tuesday, 14th November. Examiner's Chambers—Before Mr. Lynch, at 11.30—Patrick Rhatigan, decd., John Fitzpatrick. Before Mr. Flack, K.C., at 11—Lady Fitzgerald (L.C. 9603); Cornwall Beauty's Head Rent, veh.; Rev. Robert Wilson Browne (L.C. 6359), veh. Before Mr. Alfred White, at 11.30—Montague Browne and ors. (L.C. 3016), veh. Before Mr. Wilson, at 3—Earl of Ross (L.C. 5708), veh. At 3.30—George Gethin (L.C. 6864), deceased. Before Mr. Sullivan, at 11—Sir Charles Cuffe (L.C. 6490), veh. ruling; and settlement. Before Mr. Phibbs, at 3—Keogh's Estate.

BEFORE THE RECORDER, at 11—Brown v. Tyrrell, Land, L.N.W. Rly. and G.S.W. Railways, Guardians Dublin Union; Callaghan v. Connor; Kelly v. Burke; Delaney v. Considine; Wagner v. Wagner; Cole v. Tennant; Byrne v. McKeiter; Cross v. Kirwan; Doherty v. de Lacy; Elliott v. Glancy-Symes; Ferguson and Baggs v. Mayne; Hennessy v. Hennessy; Richard (J.) v. D.U. Tram Co.; Hicker (C.) v. same; Irish Telephone v. M'Elligott; Jorgl v. Long; Kearns v. Hinnigan; Sam; Lindlow v. Mellon; M'Loughlin v. Whelan; O'Keefe v. Morrison; Pender v. Mayne; Stafford v. Briscoe; Tennant v. Cole; Watson v. Webb; Bradley v. Campbell v. Cadle; Doyle v. Browne and Nolan; Fox v. Fallon; Hogan v. Hynes; Jordan v. Hall; Keogh v. Faran; Lawler v. Murphy.

BOXES OF TEA.

CARTER CHARGED WITH LARCENY.

In the Northern Police Court, Dublin, before Mr. Cooper, K.C., Nicholas Murphy, a carter, employed by the London and North-Western Railway Company, was remanded for a week on a charge of having stolen 1181bs. of tea, value for £17 14s. 2d. The tea was entrusted to him for delivery to Messrs. Owen and Shannon, North Great George's street, on 6th inst. Hugh Mulcahy, whose address was given as 16 Little Denmark street, was charged with receiving the tea, knowing it to have been stolen.

Detective Sergeant Mahon, D.M.P., gave evidence of the arrest of Murphy. When charged he stated that he got twelve chests of tea to deliver. When he got as far as Denmark street he pulled up outside a shop. A man in the shop helped him in with the chests, and gave him 10s. for what was taken out of the chests. When Mulcahy was asked to account for the tea which he had in store he said that he had bought it from a carter for 10s. After he had been charged, he made no statement.

DUBLIN SHIPPING REPORT.

Barometer—29.60. Wind and Weather—Westerly wind, light breeze; overcast, with passing showers.

Foreign Arrival—Haaland, of Norway (326 tons), from Almeria, with a cargo of fruit, discharging at shelter sheds, Alexandra Basin.

Coastwise Arrivals—Slieve Donard, Slievemore, from Holyhead, with goods; Lady Kerry, from Liverpool, with goods; Bandon, from Cork, with goods; Puma, from Glasgow, with goods; Brier, from Heysham, with goods; Olive, from Manchester, with empties; Harrier, from Bangor, with slates; Priscilla, Mary Summerfield, from Birkenhead, with coals; Puffin, Brianfield, Ophir, from Preston, with coals; Cornelian, from Glasgow, with coals; Jessie Summerfield, St. Finian, from Preston, with coals; St. Mirren, from Ayr, with coals; Celtic Pride, from Partington, with coals; Annie, from Workington, with coals; Glenageary, from Maryport, with coals; Saltom, from Ashton Grange, with coals.

Foreign Departures—Loveland, of Carnsianna (1,447 tons), for Barry Dock, light; Orlock Head, of Belfast (840 tons), for Belfast, with part cargo (general).

Coastwise Departures—Slieve Donard, Slievemore, for Holyhead, with goods; Lady Kerry, for Liverpool, with goods; Bandon, for Cork, with goods; Tiger, Puma, for Glasgow, with goods; Brier, for Heysham, with goods; St. Senan, for Cork, with porter; Olive, for Newport, light; Adam Smith, for Birkenhead, light; Alyn, for Llandulas, light; Point of Ayr, for Point of Ayr, light; Mayflower, for Pwl, light; Ivermore (motor), for Britonferry, light; Amy Summerfield, for Birkenhead, light; Ophir, for Garston, light; Carndoff, for Ayr, light.

LLOYD'S MAIL NEWS.

ANDES, from Southampton, arrived Rio Janeiro 6th inst.

BARO, from Africa, arr. the Mersey, 8th.

AUSTRALIA, from United Kingdom, arr. Sydney, 7th.

ANDALA, from Calcutta for London, 8th; ARGUS from Java for London for Brisbane; ARTHUR, from Sydney for London, 7th; all arrived Colombo.

BOONARA, from Liverpool, arrived Sydney, 7th.

CITY OF FLORENCE, for London; CITY OF YOKOHAMA, for London; both left Colombo, 7th.

CORNISHMAN, for Montreal, left Swansea, 7th.

CANOPIC, from Liverpool for New York, arr. Bremerhaven, 8th.

CITY OF SYDNEY, for London, left Singapore; DEFENDER, from Liverpool, arr. Calcutta, 4th.

DIVIDO, from United Kingdom, arr. Melbourne, 5th.

EMPRESS OF BRITAIN, from Montreal, arr. Southampton, 8th.

EURIPIDES, for Brisbane, left Gravesend, 8th.

IDAHO, for New York, left Hull, 7th.

KOTARI MARU, from Kobe, arr. Yokohama, 8th.

KAISAR-I-HIND, from London for Bombay, arr. Port Said, 8th.

KASHIMA MARU, from Yokohama, arr. Gravesend 8th.

KARMALA, from London, arr. Shanghai, 6th.

LAROS BAY, London for Brisbane, left Colombo 8th.

LENA, from Calcutta for London, arrived Gibraltar, 7th.

LENA, for London, left Gibraltar, 7th.

LUCETTO, for New York, left Southampton, 8th.

MANTOLA, from London for Calcutta, arr. Port Said.

MIDDLESEX, from United Kingdom, arr. Wellington, 8th.

MALDEN, from London for Sydney, called Gibraltar, 7th.

MUNTOLA, from Middlesbro', left Bombay, 5th.

MANTUA, from Kobe for London, left Colombo, 7th.

NYANGOMBE, for London, left Boston, 7th.

NEVADA, from London, arr. Karachi, 8th.

NEBRASKA, for United Kingdom, left Portland, Oregon, 6th.

NESSIAN, for Liverpool, left Port Arthur 8th.

NEPTA, Bombay for London, arrived and left Gibraltar 6th.

OLYMPIA, for London; CITY OF ADELAIDE, for London, both left the Mersey 8th.

ORVIETO, from London, arrived Melbourne 6th.

PARIS, from New York for Havre, called Plymouth, 7th.

PORT MELBOURNE, from London; arrived Hobart 8th.

SOPHOCLES, for Plymouth, left Tenerife, 6th.

SPECIALIST, Trinidad for London, left 4th inst. 5.

TERINO, for Southampton, left Port Said, 3rd.

WOODARRA, for London, left Durban, 7th.

ZARIA, for West Africa, and DAKARIAN, for Boston, both left Mersey 8th.

Cunard Line.

AQUITANIA, from Southampton and Cherbourg for New York, 1,364 miles west Bishop, noon Tuesday.

VERBANIA, for London, passed Lizard, Wednesday.

PAUPERS' CUFFS AND COLLARS.

A GUARDIAN'S STRONG OBJECTION.

UNION UNIFORM A DEGRADATION.

At a meeting of the Dublin Board of Guardians yesterday Alderman T. Lawlor proposed the following resolution:—

"That the order of the Board making a distinctive garb for healthy inmates—*i.e.*, white collar and cuffs, which can only tend to degrade such persons who, from time to time, are compelled to seek indoor relief—be at once discontinued, and, in addition, that all such garments be called in at once, and the necessary alterations be done to give effect to this resolution."

An extract from the Master's report to the Board on 18th October, 1922, read:—

"That, with the approval of Mr. S. Murphy, Local Government Commissioner, he has ordered the coats worn by the inmates (male, healthy department) to be faced (collars and cuffs) with blay drill. This will make them quite distinctive."

In moving the resolution Alderman Lawlor said that he did not think that it needed any words of his to commend the change dealt with in the proposal. The wearing of a uniform was a degradation that should not be imposed on unfortunate people who, in spite of themselves, are obliged to seek admission to the Union. It was only when they were absolutely beaten to the ropes that they came there. What they should endeavour to do was to make them feel that they had not lost all hope in life.

Mrs. Evans, in seconding the resolution, said that she believed that the Commissioner must have been wrongly advised when he approved of the order.

Mr. Bowen said that the resolution was one which showed small foresight on the part of the proposer and seconder. If the wearing of white collars and cuffs was a degradation, it was a degradation to wear any kind of uniform. If Alderman Lawlor was consistent in his proposal, why did he not propose that no uniform should be worn at all? Why not provide them with lounge suits or any paraphernalia that they wanted themselves?

COMMISSIONERS' STATEMENT.

The Commissioner said that he accepted all responsibility for the change. It was not due to wrong advices that it was done. It was essential that the able-bodied men should be distinguished from the others. He found that the change had already shown good results, and that there were no healthy men lounging around doing nothing. They were, instead, being suitably employed. He did not agree that there was any degradation involved at all.

The motion was put to the meeting, and declared lost.

The number of inmates in the Union up to October 28th was given at 3,385, a decrease of 221 as compared with the same period of last year. The number of sick inmates, adults and children, is 1,228; lunatics, idiots, and epileptics total 353; healthy inmates total 1,074, and aged and infirm inmates and mothers having infant children complete the total with 728.

The Clerk stated that the credit balance totalled £15,000.

COLOUR AND CHARM.

MRS. HARRIETT KIRKWOOD'S PICTURES.

It is refreshing in these days to turn to the work of an artist like Mrs. Harriett Kirkwood, whose first exhibition of paintings opens to-day at the gallery, 7 St. Stephen's Green, Dublin, and will continue until the 23rd inst. It brings with it a splendour of colour and an old-world charm which should be welcome in any Dublin gallery at present. They are soothing to sorely-tried nerves. In her thirty-two pictures the artist strikes a note of vivacity which is very pleasing. Whether her subject is an Indian back-water, a Parisian street scene, or an Irish landscape, she imparts to it a spontaneity and vigour that captivate the eye and gladden the heart. At other moments, too, one finds the artist in contemplative mood. The excellence of the portraits and the still-life studies makes one wonder in what phase of her art she shines most effectively. She has not, perhaps, yet reached the parting of the ways, but whichever road she takes eventually there is sure to be regret.

* * * *

The best work in the present collection, which as admirably arranged, is undoubtedly her Indian sketches. "The Fruit Seller" is characteristic of the artist, both in its colouring and arrangement. The jaded figure of the Indian girl sheltering from the noonday heat is firmly drawn and sympathetically treated, while the wealth of colouring provided by the shrubs, plants, and basket of fruit is delicately handled. "A Canal in Srinagar" (No. 8) is another notable example of rich colouring and bold treatment, while in No. 30, "An Indian Boy," the same firm drawing, combined with delicate painting, gives to the picture an infinite charm. Some street scenes in Paris are remarkable for their vivid colouring and animation, but one preferred the seductive pictures of Mentone and other French watering places, with their azure skies and pale blue seas.

By way of variety the inclusion of a few Irish sketches is agreeable. There is a homely view of the Liffey near Ashtown, while the beauty of Rosse's Point is well conveyed in No. 24. Some river scenes at Cambridge and an impression of the lawn at Ranelagh give an additional touch of variety. Amongst the portraits, which are a strong feature of the exhibition, that of the artist's father-in-law is one of the best. It is a mere likeness, but a character study admirably treated. No. 31, the portrait of a child, is interesting for its colour effects and delic

PUBLIC AMUSEMENTS.

GAIETY THEATRE.
TO-NIGHT AT 7.45: THE ROYAL
CARL ROSA OPERA CO.
SAMSON AND DELILAH.
Constance Willis, Gwynne Davies, William J. Aspden, Henry Hardy, Joseph Griffin. Con.—Cuthbert Hawley
To-morrow (Friday)—TANNHAUSER.
Saturday Matinee—CAVALLERIA RUSTICANA, followed by PAGLIACCI.
Saturday Evening—MARITANA.
Monday—MIGNON.
Tuesday—IL TROVATORE.
Wednesday—SAMSON AND DELILAH.
Thursday—DAUGHTER OF THE REGIMENT.
Friday—LOHENGRIN.
Saturday (Matinee)—MADAM BUTTERFLY.
Saturday (Evening)—FAUST.

EMPIRE THEATRE.
6.45 ....TWICE NIGHTLY.......... 8.45
GLADYS WRIGHT AND JOHN HARTLEY.
JOE ARCHER. MONICA DALY.
BERT NEILSON. GASTON MOREL.
DELINO. SARAH REES & BARITONE.

ABBEY THEATRE.
TO-NIGHT AND FOLLOWING NIGHTS AT 8.15. MATINEE SATURDAY, 2.30.
"THE ROUND TABLE," by Lennox Robinson.
"SOVEREIGN LOVE," by T. C. Murray.
Booking at Theatre. 'Phone 3268.
And at CLERY'S, Lr. O'Connell street.

QUEEN'S THEATRE.
6.45..........TWICE NIGHTLY..........8.45.
The Beautiful Romantic Irish Play,
"WILLY REILLY"
AND HIS DEAR COLLEEN BAWN.
Adapted from Carleton's famous novel by Gardiner Coyne and J. W. Whitbread.
Seats Booked at Theatre, 2/4. Tel. 3016.

BOHEMIAN PICTURE THEATRE, PHIBSBORO' ROAD.
TO-DAY, TO-MORROW AND SATURDAY:
THE INIMITABLE
MAX LINDER
IN
"SEVEN YEARS' BAD LUCK."
A Side-splitting Comedy, based on a great human weakness—Superstition. A clean, wholesome comedy, reaching the peak point in screen humour.

THE CARLTON.
DOROTHY PHILLIPS,
PRISCILLA DEAN,
AND EXTRAORDINARY ALL-STAR CAST, IN
"PAID IN ADVANCE."

PRINCESS, RATHMINES.
"THE MAN WHO HAD EVERYTHING,"
Featuring
JACK PICKFORD.
SUNDAYS, 4 to 6.30, 8.30 to 10.30.
MONDAY NEXT.
PAULINE FREDERICK IN
"BONDS OF LOVE."

THE SACKVILLE PICTURE HOUSE.
"THE HAND OF PERIL,"
Starring June Elvidge.
Also Charlie Chaplin.

CORINTHIAN.
PAULINE FREDERICK
IN
"ROADS OF DESTINY."
COMEDY. TOPICAL. TRAVEL.

METROPOLE CINEMA.
CONTINUOUS, 3-10.30.
TO-DAY,
NORMA TALMADGE
IN HER GREATEST MASTERPIECE,
"SMILIN' THROUGH."
A Drama of Love ever young, Despair ever near, and Youth everlasting.
SHOWING DAILY at 3, 5, 7, and 9 p.m.
DOORS OPEN AT 2.30 p.m. DAILY.
Special Musical Programme, under the Direction of Erwin Goldwater.

RESTAURANT.
OPEN 12.30 to 8.30.
ORCHESTRAL MUSIC, 1 to 2.30, 4.30 to 6.30, 7.30 to 9.
Solos by Erwin Goldwater at 5 p.m. Daily.

BALLROOM.
DANCING WEDNESDAY and SATURDAY EVENINGS, 8 to 11. Evening Dress.
Under the direction of T. LEGGETT BYRNE, Esq.
TICKETS AT METROPOLE.

MASTERPIECE.
"ONCE TO EVERY WOMAN,"
Starring DOROTHY PHILLIPS.
Also Sixth Episode of
"THE THREE MUSKETEERS."
Monday Next:
MAN—WOMAN—MARRIAGE.

THE GRAFTON PICTURE HOUSE
GRAFTON STREET.
TO-DAY AND ALL THE WEEK,
JACKIE COOGAN in
"MY BOY."
Also, on Monday, Tuesday and Wednesday,
"A RAG DOLL ROMANCE."
Open 12 to 10.30. Prices—1.3 and 2/4.

ROTUNDA PICTURES AND VARIETIES.
"OVER THE HILL."
THE GREAT HUMAN DRAMA.

HOSPITALS CHARITY MATCH.
WHITES v. BLUES,
On SATURDAY NEXT,
11th NOVEMBER, 1922.
LANSDOWNE ROAD. Kick-off at 3 p.m.
ADMISSION—1/6; School Boys and School Girls, 1/-; Grand Stand, 1/-.

ASTORIA TEA ROOMS,
16 DAWSON STREET.
(Over Mathieson's).
Have you tried OUR Hot Luncheons?
Have you heard OUR Band?
Come and have Tea with us.

SOCIETY OF ST. VINCENT DE PAUL.

ANNUAL APPEAL.

The Collection Committee, on behalf of the Society, gratefully acknowledge the receipt of the undermentioned subscriptions:—

	£	s.	d.
His Grace the Archbishop of Dublin	£250	0	0
President Cosgrave	10	10	0
The Lord Mayor	5	5	0
T. Heiton and Sons, Ltd. (per W. Howat)	50 tons of coal		
Wicklow Hotel Co., Ltd.	20	0	0
J. Nagle and Co., Ltd.	15	0	0
Gorevan Bros., Ltd.	10	10	0
An Active Member	10	0	0
Oliver St. J. Gogarty, M.D.	7	7	0
Carmelite Fathers, Aungier street	5	5	0
Mr. Justice Pim	5	5	0
Joseph O'Carroll, M.D.	5	5	0
E. P. MacCarron	5	5	0
The Jesuit Fathers, Gardiner street	5	0	0
Very Rev. J. Flanagan, Adm.	5	0	0
Right Hon. Lord Glenavy	5	0	0
Alfred Smith, M.D.	5	0	0
Judge O'Brien	5	0	0
Thomas Sexton	5	0	0
P. J. Brady	5	0	0
R. W. Scully	5	0	0
Sir J. A. Glynn	5	0	0
C. M. O'Brien, M.D.	5	0	0
D. J. Cogan	5	0	0
T. W. and J. Kelly	5	0	0
The Augustinian Fathers, Thomas street	3	3	0
E. Lupton, K.C.	3	3	0
Gerald Horan, K.C.	3	3	0
An Active Member	3	0	0
Rev. M. Hickey, D.D.	2	2	0
P. J. Montford	2	2	0
P. J. Raftery	2	2	0
Major A. Whewell	2	2	0
F. C. Flanagan	2	2	0
N. B. Reid	2	0	0
F. T. Kilmartin and Sons	2	0	0
P. Hedigan	2	0	0
J. F. Monks	2	0	0
Sir John Lumsden, M.D.	1	1	0
W. F. Delaney	1	1	0
Classon Porter	1	1	0
Louis Brady	1	1	0
W. H. Woodworth	1	1	0
W. Matthews	1	1	0
Rev. P. Dargan, D.D.	1	1	0
J. T. Lennon	1	1	0
Fathers of the Holy Ghost, Kimmage	1	0	0
Andrew Belton	1	0	0
P. S. Walsh	1	0	0
Mrs. M. Gray	1	0	0
Joseph Maguire	1	0	0
Dr. T. J. Maguire	1	0	0
J. M. Grant	1	0	0
J. H. Cox	1	0	0
R. D. Durkin	1	0	0
"A Friend"	1	0	0
"Anonymous"	1	0	0
"Anonymous"	0	10	0
Two Ladies—Friends of the Poor	0	6	6
W. Kennedy	0	5	0
W. J. Egan	0	2	6
"Anonymous"	0	2	6

Further subscriptions will be gratefully received by the Hon. Treasurer, 30 South Anne street, and duly acknowledged in the Press.

PUBLIC AMUSEMENTS.

THEATRE ROYAL.
6.45 .... TWICE NIGHTLY 9.0
BERT COOTE & CO. ST. JUSTE AND HIGGINS
THE MIRTHFUL JOVERS. AND ALL STAR CO.
WINTER GARDENS CAFE.
LADIES' ORCHESTRA, 1 to 2.30 and 4 to 6 p.m.

TIVOLI (6.45 and 9 Tel. 4125) THEATRE
FOY & FEY,
THE LABOUR CANDIDATE.
Edith Allen, Max Garland. A. J. Holt. O'Meara and Mayson, Clark Sisters, and Jenkins.
BERT EARLE & PARTNER.

KINGSTOWN PAVILION
EARLE WILLIAMS
In a Thrilling and Romantic Screen Drama,
"DIAMONDS ADRIFT."
At 4.15, 6.40 and 9.5. "TIGERLAND."
New Sunshine and Christie Special Comedies, etc.
NEXT MONDAY—"THE CASEY MILLIONS."

LA SCALA THEATRE.
3-10.30, CONTINUOUS.
PRISCILLA DEAN,
The Electrifying Heroine of
"THE VIRGIN OF STABOUL,"
in a Thrilling Drama of desperate work after dark,
"OUTSIDE THE LAW,"
Supported by that marvellous Character Actor, famous for his rôles in
"THE MIRACLE MAN,"
LON CHANEY.

LA SCALA BALLROOM.
DANCING TO-NIGHT
(Under direction of Mr. Jimmy O'Dea),
7.45 p.m. to 11 p.m.
Mr. E. J. HARRISON'S BAND.
Tickets (at door). Ladies, 3/-; Gent.'s 3/6.

GRAND CENTRAL CINEMA
"A SAILOR-MADE MAN."
5 Parts.
HAROLD LLOYD.
Monday: MARY PICKFORD IN "POLLYANNA."

PILLAR PICTURE HOUSE.
"THE LAMB,"
STARRING
DOUGLAS FAIRBANKS.

EXHIBITION OF PAINTINGS
By HARRIETT KIRKWOOD
(Member of the Dublin Painters),
At
STEPHEN'S GREEN GALLERY,
7 ST. STEPHEN'S GREEN,
NOVEMBER 9th to 23rd, 1922.
Daily, 11-5.30.

DANCING TO-DAY.
CHILDREN'S CLASSES, 11 to 12 and 3.30 to 5.
ADULT CLASS, 5 to 6. ADELAIDE DANCE 8 to 11.
Private Lessons by Appointment.
Mr., Mrs., and Miss Leggett Byrne, 27 Adelaide Rd.

DANCING.
Private Lessons by Appointment.
ADULT AND CHILDREN'S CLASSES.
MISS HAINES,
13 WESTMORELAND STREET, DUBLIN.

PUBLIC NOTICES.

DUBLIN COUNTY COMMITTEE OF AGRICULTURE AND TECHNICAL INSTRUCTION.
WINTER AGRICULTURAL CLASSES
FOR YOUNG MEN ENGAGED IN FARM WORK IN THE COUNTY,
Will be held at
11 PARNELL SQUARE, DUBLIN,
Beginning on
MONDAY, 20th NOVEMBER, 1922,
And be continued each MONDAY and TUESDAY during the coming winter, between the hours of 2.15 p.m. and 6.15 p.m.
The above hours and days will be altered if necessary.
The Course will include Instruction in Agriculture, Horticulture, Veterinary Hygiene, Farriery, and Agricultural Engineering.
Travelling expenses will be paid to Students.
Further details and Forms of Application may be had from THE SECRETARY,
11 PARNELL SQUARE, DUBLIN.

DUBLIN CONVENTION
Y.M.C.A., LOWER ABBEY STREET.
MEETINGS TO-DAY (THURSDAY).
SPEAKERS:
11.0 a.m.—Rev. W. Talbot Hindley, M.A.
4.30 p.m.—Rev. F. B. Marsh.
Subject: "A Wonderful Prayer."
8. 0 p.m.—Rev. W. Talbot Hindley, M.A.; Rev. W. W. Martin, M.A.
NEXT WEEK—NOVEMBER 13-17.
REV. A. DOUGLAS BROWN,
The man whose God-given message has stirred multitudes in the leading cities of Great Britain.

THE GOLDSMITHS' CORPORATION OF IRELAND.

The ANNUAL MEETING for ELECTION OF OFFICERS was held in the Assay Office, 6 Lower Abbey street, on Monday last, when the following were duly elected for ensuing year:—
L. A. WEST, Master.
J. H. WEIR, Senior Warden.
J. W. CHANCELLOR, Junior Warden.
JAMES C. WALLACE, Secretary.
CHARLES LAMB and J. C. WALLACE } Treasurers.
WM. A. LAMB, Auditor.
THOS. SMYTH, Treasurer Benevolent Fund.

STEWART INSTITUTION FOR IMBECILE CHILDREN.

An ELECTION will be held on Monday, 4th DECEMBER, 1922, for the Admission of Eight Pupils from 6 to 16 years of age.
Forms of Application, to be had at the Office, must be filled and lodged with the Secretary on or before 13th November. Voting Papers will be issued about 22nd November.
In the case of candidates, a portion of whose expenses is contributed credit will be given for additional votes in proportion to the guaranteed annual payments.
Each 10/6 paid annually entitles the subscriber to one vote. A donation of £5 5/- confers a life vote.
All further information can be had from the Secretary, at the office, 40 Molesworth street, Dublin.

DIXON & CO.,
THE ERNE SOAP AND CANDLE WORKS, DUBLIN,
will feel much obliged if correspondents who have not received replies to letters written by them on Friday and Saturday last will send at once duplicates of their communications.

DIOCESE OF KILDARE, United Parishes of Monasteroris and Ballyburley.—A Meeting of the Board of Nomination is appointed to be held at the Diocesan Offices on Thursday, the 16th November. Information respecting the Benefice may be obtained from the Diocesan Secretary, 43 Kildare street, Dublin.

BEGONE, DULL CARE.
In times of worry and anxiety there is nothing better for the health than "to have a bit of music."
We have
EVERYTHING MUSICAL
AND
EVERYTHING JAZZ
in the greatest profusion.
STRING INSTRUMENTS, MELODEONS, CONCERTINAS, MOUTH ORGANS, AT VASTLY REDUCED PRICES.
JAZZ INSTRUMENTS AND EFFECTS, GRAMOPHONES OF MANY MAKES,
Side-by-Side for Comparison and Trial at
BUTLER'S
MONUMENT HOUSE,
or
2 LR. ABBEY STREET, DUBLIN.
'Phone 2388. Wire—Bands, Dublin.

MONEY Lent by post, from £30 to £5,000 on Note of Hand alone, without security, to ladies or gentlemen; strictly private. No charge whatever if Loan is not granted. Apply SECRETARY, the City and County Private Finance Co., Ltd., 12 South Leinster street, Dublin.

ADVERTISEMENTS.

The following is the order of advertisements in to-day Irish Times:—

FIRST PAGE.
Births, Marriages, and Deaths.
Shipping.
Contracts.
Railways.
Education.
Legal Notices.
Hotels.
Horses.
Lost and Found.
Situations Vacant and Wanted.
Medical.

SECOND PAGE.
Cycles and Motor Cars.
Specific Articles for Sale and Wanted.
Garden, etc.
Poultry, Eggs, Dairy, etc.
Furniture and Household.
Music, Pianos, etc.
Dress for Sale & Wanted.
Horses, etc.
Dogs for Sale & Wanted.
Tuitions.
Schools.

FOURTH PAGE.
Amusements.
Public Notices.

THIRD PAGE.
Auctions.
Houses and Lands.
Stabling to Let and Wanted.
Business Premises.
Houses to Let and Wanted.
Apartments.
Seaside and Country.
Miscellaneous.

HIGH WATER AT DUBLIN BAR.

To-day....Morning	1.39	Evening		2. 3
To-morrow.. „	2.20	„		2.53

SUNRISE AND SUNSET.

To-day....Rises	7.38	Sets		4.40
To-morrow.. „	7.40	„		4.38

LIGHTING UP TIME .... 5.40 P.M.

J. W. ELVERY & CO., LTD.
FOOTBALL, HOCKEY, GOLF, BADMINTON, Etc.
BOXING GLOVES AND PUNCH BALLS.
GYMNASTIC OUTFITS.
BOY SCOUT AND GIRL GUIDE OUTFITS.
CROSS-COUNTRY RUNNING SHOES.
INDOOR GAMES, Etc.
ELEPHANT HOUSE,
45 & 46 LR. SACKVILLE ST.
76 MID. ABBEY ST.
34 NASSAU ST.
65 DAWSON ST. } DUBLIN.
ALSO AT CORK AND LONDON.

"GARNET."

BY APPOINTMENT.
WEST & SON
Invite Inspection of the Large and Varied Stock of IRISH Manufactured Solid Silver Goods comprising:
TEA AND COFFEE SETS,
CHALLENGE CUPS & BOWLS,
TABLE APPOINTMENTS, &c., &c.
SHOWROOMS:
GRAFTON HOUSE,
102 & 103 GRAFTON STREET,

The Irish Times.

THURSDAY, NOVEMBER 9, 1922.

TELEPHONE NUMBERS:
Dublin 5036 and 5037.
Belfast 1787.
London Central 4350.
BELFAST OFFICE: 108 Royal Avenue.
LONDON OFFICE: 59 Fleet Street.
POSTAL SUBSCRIPTION: 19/6 per quarter.

TO-DAY'S INDEX.

	Page.
LEADING ARTICLES:	
The Outlook	4
Rhodesia's Choice	4
Divorce in America	4
A New Pessimist	4
GENERAL:	
America Voting "Wet"	5
Bombs Seized in Londonderry	6
Barrack Fight in Dublin	5
Criminal Injury	3
Destroying the Railways	5
Dublin and the Provinces	8
Dublin Barrack Attacked	5
Escaped Officers' Exploit	7
German Cabinet May Fall	5
"King and the Free State"	5
King Victor: Fascist	5
Irish Refugees in Britain	5
League of Nations	6
Mayor Defied by Women	6
Night of Terror	7
Paupers' Cuffs and Collars	3
Railway Strike Conference	7
Shipping Reports	3
Shots in the Air	5
Soviet Behind Turks' Defence	5
Ulster Farmers	6
U.S. Markets	6
War Pensions	6
Woman and Her Home	2
Yesterday's Cases in the Courts	3
LETTERS TO THE EDITOR:	
A People's Peace League	7
Dinner Hour in Shops	7
FINANCIAL NEWS AND MARKETS	9
SPORTING NEWS	8

TO-DAY'S WEATHER.

General Inference.—The depression which was off the mouth of the Channel yesterday morning is moving away South-Eastwards, but a new disturbance of considerable intensity is indicated in the Atlantic off our Western coasts. After a temporary period of fair weather, apart from local showers, rainy conditions are likely to spread again from the West.

Ireland.—Wind West, backing South, light or moderate, freshening later; fair early, then rainy; visibility mainly good; rather mild.

South-West Seaboard, Mouth of the Channel to South-West Ireland, Irish Sea and St. George's Channel; North-West Seaboard, Northern Ireland to Hebrides—Wind West to North-West, light to moderate, backing towards South, and freshening; mainly fair early, some rain later; sea moderate; visibility good.

Dixon and Hempenstall, Barometers and Forecasters, 19 Suffolk street, Dublin.—(Advt.)

ARRANGEMENTS FOR TO-DAY.

Gaiety Theatre—Carl Rosa Opera Co.—"Samson and Delilah," 7.45 p.m.
Theatre Royal—Varieties, 6.45 and 9 p.m.
Queen's Theatre—"Willy Reilly," 6.45 and 8.45 p.m.
Abbey Theatre—"The Round Table" and "Sovereign Love," 8.15 p.m.
Empire Theatre—Varieties, 6.45 and 8.45 p.m.
Tivoli Theatre—Varieties, 6.45 and 9 p.m.
Metropole Cinema—Continuous, 3 to 10.30 p.m.
La Scala Theatre—Pictures, 3 to 10.30 p.m.
Kingstown Pavilion—Pictures, continuous.
Princess, Rathmines—Pictures, continuous.
Bohemian—Pictures, continuous.
Masterpiece—Pictures, continuous.
Grafton Picture House—Continuous, 12 to 10.30.
Pillar Picture House—Continuous.
Grand Central Cinema—Continuous.
The Carlton—Pictures, continuous.
The Sackville—Pictures, continuous.
Corinthian—Pictures, continuous.
Rotunda—Pictures, continuous.
Exhibition of Paintings—Stephen's Green Gallery, 11 a.m. to 5.30 p.m.
Dublin Port and Docks Board, 1 p.m.
City Sessions, 11 a.m.
Adjourned Inquest, Jervis Street Hospital, 1 p.m.

NEWS SUMMARY.

IRELAND.

Two trains were maliciously derailed on the Great Southern and Western Railway yesterday. In one case an engine struck a carriage in which there were some national troops, and eight of them were injured.—(P. 6.)

Twenty-four criminal injury applications from the Dublin district which were listed for hearing before the Recorder yesterday were adjourned until next January on the application of the counsel for the State.—(P. 3.)

Commandant O'Malley and his brother officers of the national Army who were taken prisoners at Clifden, County Galway, on November 4th, have reported at Oughterard, bringing with them as prisoners the disarmed guard who were placed in charge of them.—(P. 7.)

One national soldier was killed and seventeen were wounded during an attack yesterday morning on Wellington Barracks, Dublin. Two of the attackers were killed and several wounded.—(P. 5.)

ABROAD.

Angora has reiterated its demands that the Allies shall evacuate Constantinople and that the warships shall leave the Straits. Our Diplomatic Correspondent shows that Kemal Pasha is being egged on by Soviet Russia to provoke the Allies in the hope that in the resulting confusion Russia will gain advantages. This is, of course, a fallacious policy.—(P. 5.)

Our Rome Correspondent says that King Victor has long openly advocated the cause of the Fascisti and that he, personally, had much to do with the success of the movement.—(P. 5.)

Herr Stinnes and other leading industrial magnates of Germany are working for the overthrow of the Wirth Cabinet, the reparations policy of which, they contend, is impossible.—(P. 5.)

The latest returns from America show that the Democrats, fighting on a modification of the Prohibition Law, are gaining many Congress seats, and that the Republican majority will be very much reduced, if not entirely obliterated.—(P. 5.)

GREAT BRITAIN.

"The King and the Free State" was the toast drunk at the Irish Club in London last night, when Lord Birkenhead was the guest of the evening.—(P. 5.)

SPORTING.

At Liverpool yesterday Greenfinch won the Knowsley Nursery Stakes.—(P. 8.)

COMMERCIAL.

London Stocks opened with a weak tone and prices relapsed, but a recovery set in and the close was steady.—(P. 9.)

Money was again scarce and dear in Lombard street. Foreign exchanges showed further demoralisation.—(P. 9.)

Dublin Stock Market was small and irregular.—(P. 9.)

The Outlook.

Six months ago the British Government appointed a small committee for the relief of Irish refugees in Great Britain, and endowed it with the sum of ten thousand pounds. Its first *interim* report, which is now published, shows that the chairman, Sir Samuel Hoare, and his colleagues have made admirable use of their limited resources. They have acted in every possible way as the helpers and counsellors of the sad train of exiles, many of whom were flung penniless upon the mercy of a strange land. Relief took two shapes—immediate grants to meet urgent distress, and loans on such security as the claimants could offer. Seven thousand pounds were advanced in loans, and already nearly one half of this sum has been repaid. With the assistance of the Treasury and the Irish Office some £27,000 were advanced on the security of decrees for compensation. Of course, the Provisional Government has accepted liability for the total expenditure; but every Irishman of good-will must feel gratitude for the prompt measures which have averted so much anxiety and suffering. It has been assumed, perhaps, that the committee's help was confined almost entirely to the class which is still known as Southern Unionists. The report shows, however, that Protestants were actually in a minority of the applicants for relief. More than a thousand of these were Roman Catholics and ninety-one were refugees from Ulster. Here is proof of our frequent contention that the campaign of ruin has not been directed specially against Protestants and loyalists. It has spared no class or creed.

Sir Samuel Hoare's official duties have removed him from the Distress Committee; but the new Under-Secretary at the Colonial Office, Mr. Ormsby-Gore, understands the situation in Southern Ireland, and will not allow the committee's work to be impaired. Six months ago we hoped—and the Provisional Government shared our hope—that the exodus would be short-lived, and that by the time, perhaps, when the Free State came into being, most of the refugees would be able to return to their homes. Only the most courageous optimist could entertain that hope to-day. When the committee's *interim* report was signed on October 16th Irish refugees still were arriving in London. The report asks two questions: Will the refugees increase or decrease during the winter? Can they venture to return to Ireland in the near future? We wish sincerely that we could make ourselves responsible for an encouraging answer to the committee's questions; but where can we seek justification for such an answer? Life and property are not more secure in Southern Ireland to-day than they were six months ago. Large areas are still in the hands of men who defy the Government's authority. The machinery of law has been created, but a general enforcement of the law remains to be achieved. The attack on Wellington Barracks yesterday morning is one of the most audacious and alarming incidents that have occurred since the Treaty put the government of Southern Ireland into Irish hands.

The Southern Unionists have accepted the political revolution in Ireland. They have recognised the people's verdict at the polls and have given loyal allegiance to the Provisional Government. They have acknowledged with sincere pleasure the liberal attitude of the Government and Parliament towards their claims as a minority in the Free State. The fact that their minds are invaded to-day by some anxiety and disappointment is no sign of reaction towards a *régime* that has gone for ever. They are simply in the same condition of thought as the large majority of their fellow-countrymen who find themselves the victims of continuing lawlessness and disorder. We wrote many weeks ago that there was a time-limit to the country's powers of physical and economic endurance. Every new day brings us nearer to that limit; yet the prospects of peace do not improve. Our industries do not cease to lose ground; the campaign of devastation knows no rest; and its cost, which the people must pay, has assumed terrifying proportions. Some hope survived until last week that the militant Republicans might consent, for the country's sake, to accept the Government's terms of settlement; but it has been dashed by the entirely unmistakable language of Mr. de Valera's proclamations. Beyond question the outlook, as it presents itself to the peace-loving citizen, is grave and unpromising. He would be profoundly thankful for some assurance that the Government sees its way to an early restoration of public order. When the Provisional Parliament re-assembles next Wednesday a frank statement of the Government's views and frank discussion on them ought to take precedence of all other business.

Rhodesia's Choice.

Rhodesia's decision to reject South Africa's terms for absorption into the Union and to accept Britain's offer of a responsible Government has surprised nobody. Out of a possible *maximum* of 18,800 voters, 14,763 went to the polls and gave the anti-Union Party a majority of nearly three thousand votes. For once in this material world sentiment has triumphed over self-interest. The terms which were proposed to the Rhodesians by the South African Government were extremely generous; but they have not yet forgotten the Boer War. They are quite ready to work in friendly co-operation with their South African neighbours, but they prefer British to Dutch culture, and, above all, they love the English language. Their land constitutes a purely British oasis in the great South African desert; they will not consent to any change which is calculated to dilute their breed. The British Government's offer of autonomy was made to Rhodesia while Mr. Lloyd George was Prime Minister; and some of the leaders of the responsible Government party are expressing the fear that Mr Bonar Law's Administration may not be willing to grant Rhodesia a Constitution. The fear is groundless. The Duke of Devonshire, who has replaced Mr. Winston Churchill at the Colonial Office, is a man of wide experience in the Dominions and never would be guilty of a blunder that would make the worst possible impression in Canada and Australia. Rhodesia has elected to manage her own affairs, and Britain will give her every assistance in the development of her infant institutions. Naturally, the Chartered Company, which has been administering Rhodesia since its foundation thirty years ago, must be compensated. The company is not at all satisfied with the Draft Letters Patent, by virtue of which the plebiscite was taken. It claims that it is being made the victim of a serious injustice, and has gone so far as to lodge a Petition of Right against the Imperial Government for the immediate cash payment of some £5,000,000, representing the accumulated deficit which it has incurred in its administration of the country. The company, furthermore, will retain all its mineral rights under the new *régime*, and will continue to control the railways. On the whole, therefore, it has no very serious cause for complaint. To satisfy its various claims the new Rhodesian Government will be forced to raise a loan, but the Rhodesian people counted the cost very carefully before they took their decision to make this great experiment. If they are able to attract the right type of immigrant to their country, they may have no reason to regret their choice.

Divorce in America.

In the United States half a hundred sovereign commonwealths have produced an equal number of divorce laws. Louisiana, in which the Code Napoleon takes the place of the English Common Law, maintains severely the doctrine that whom God has joined no man shall put asunder. The Louisiana citizen who wants a divorce must go elsewhere for it. On the other hand, we have certain Western States which clearly believe that the mills of divorce ought to grind rapidly and exceeding large. Between these extremes come some forty-eight other divorce laws, some more severe, others less, but all differing in many particulars. Enormous confusion has arisen in regard to the recognition by one State of a divorce granted in another. In New York State either spouse, under certain conditions, may be prohibited from marrying again for a definite period. If, however, the penalised one migrates to Nevada and re-marries there, the Nevada Courts will not interfere. Wife number two is married in Nevada, but ceases to be married if she goes to New York. Similar trouble arises from the fact that some States issue interlocutory decrees, while others issue absolute decrees only. In some cases the interlocutory decree is regarded as the divorce itself, with a period of inhibition attached. Now American women have taken the matter up, and a concerted drive will be made towards replacing the State laws with a unified Federal Divorce Law. Difficulties will be encountered; but the advantages of such a law are evident; and, as the American women generally get what they want, the needful reform stands a good chance of success.

A New Pessimist.

Dean Inge's monopoly is threatened. The rival showman is Mr. H. G. Wells, who was once a cheery humorist. Now he emerges openly, a professional vaticinator of evil things "Old Moore," with his head among the baleful stars, and Mars impinging on the trine of Jupiter, could not do worse. His vision, declared Mr. Wells at Manchester University, was of a worse rather than a better world. The visible sign of the creeping death of modern civilisation, he assured his hearers, was the collapse of the currency system. This collapse, complete in Russia, had spread to Poland and Austria and was laying hands on Germany. It is surprising to find a Labour candidate for Parliament and an enemy of Capital, as we must assume Mr. Wells to be, presaging doom from the collapse of a highly capitalistic system of currency and credit. One cannot help thinking that friend Lenin, dwelling upon the same symptoms, would hail them with glad cries as the dawn of a better day. Germany, moreover—if one must descend from gloomy vaticination to solid fact—far from expiring creepily, was never more up and doing. The mark may, and probably will, disappear. Its disappearance will put millions of dollars and pounds and pesetas into Germany's pocket, and at the same time will compel the Allies to accept reparations in kind, as they were bound to do in any event. There is nothing about this to make our flesh creep. Europe, in fact, has only one thing to be afraid of at the moment; and that is the injection of more Socialist doctrinaires into public life.

QUEEN'S UNIVERSITY, BELFAST.

AID FOR NEEDY STUDENTS.

At a meeting of the Senate of Queen's University, Belfast, yesterday a letter was read from the Vice-Chancellor (Rev. Dr Hamilton), who is 80 years of age, intimating that "as the end of the final journey cannot be far off," he proposed as a small memento of happy days spent in the service of the University to place in the hands of the Senate the sum of £500 in trust, which is to be employed for the benefit of students, male or female, who have matriculated, but find themselves at times in difficulties for financial reasons. "This fund," he adds, "I mean to be administered with the utmost privacy."

THE KHALIFA PROBLEM.

(BY BYZANTIUM.)

GREAT commotion has been caused in the Moslem world by the deposition of the Sultan of the Turkish Empire. This agitation arises from religious motives, and the problem can only be understood by examining the history of the Caliphate.

"Khalifa" is an Arabic word meaning "successor" or "representative." Mohammed, the camel-driver and Prophet of Mecca, had founded, during his meteoric career from 570 to 632, the system of Islamism, and after his death the need was felt for appointing a successor. As he had no male issue, there was dissension as to who this should be.

The inhabitants of Medina, the chief stronghold of Islamism, felt that they had the right to elect the successor, and wished to promote one of themselves to this office. But Omar, a supporter of the Prophet, at the head of the "refugees" from Mecca, considered that Abu-Bekr, the father-in-law and faithful supporter of Mohammed, merited the position. Partly by terrorism and partly on account of a timely schism among the Arabians, Omar was successful in his object.

MOHAMMEDAN HISTORY.

The history of the Mohammedan chiefs falls naturally into three main divisions—the four Caliphs who severally succeeded Mohammed; the Omayyad Caliphs; the Abbasid Caliphs.

Abu-Bekr was succeeded in 634 by Omar, who was stabbed by a slave ten years later. Othman, a high official, was then appointed to the office by a special council, and on his death was succeeded by Ali, who has since enjoyed a fame in Mohammedan literature and tradition scarcely commensurate with his abilities and importance.

In 661 Moawiya assumed the leadership, and founded the line of the Omayyads, choosing Damascus as his capital. Moawiya is important as having made the title of Caliph hereditary. This dynasty lasted until 750, when it was overthrown by a powerful family, the Abbasids, who were descended from Abbas, Mohammed's uncle.

The Abbasid line commenced in 750 with Abul Abbas, who was succeeded by his brother, Abu Jaafar Almansor. The famous Almansor established the seat of the Empire at Baghdad, which for several centuries was to the Moslems what Rome was to the Roman Catholics. Of all the Abbasid potentates, the most famed has been Harun er Raschid, the "Just," whose name has become familiar throughout the world by means of the *Thousand and One Nights*.

Under Motadid, the sixteenth of the Abbasid rulers, there arose in the Province of Kufa the celebrated sect of the Carmathians, Fatimites or Ismaelites. In about 900 Motadid came into conflict with these latter, and shortly after the Fatimite chief fled from Syria to Africa, whence he reappeared ten years later at Tunis as the Mahdi, the first Caliph of the Fatimites.

THE FATIMITES.

The Fatimite dynasty lasted until 1171, when a new dynasty was founded by Vizier Saladin. During their ascendancy the Fatimites played an important part in history. North Africa, Sicily, Egypt, and Palestine were all at one time or another during this period conquered by the Fatimites; and they were redoubtable opponents both to the Crusaders and the Turks.

During the Caliphate of the Abbasid Qaim, who assumed office in 1031, the power of the Seljuk Turks developed greatly, and in 1055 they entered Baghdad in response to an appeal for help from the Caliph Qaim, and overthrew the dynasty of the Buyids. In 1059, in Qaim's absence, the Shicites made themselves masters of the metropolis and proclaimed the Caliphate of the Fatimite Prince Mostansir. The Seljuk Prince, however, overthrew these.

Roughly in 1075, in the first year of the Caliphate of Moqtadi, the power of the Seljuk Empire reached its zenith. It will be noted that the claims of Moqtadi had triumphed over those of the Fatimite Mostansir.

The power of the Seljuk Turks began to wane, and when Nasir was Caliph Jerusalem was captured by Saladin (1187).

The Abbasid dynasty being threatened, Nasir called in the help of the Tartars, or Mongols, under Jenghis Khan, who speedily became a menace to the existence of the Caliphate and the whole Empire.

This reminds us of the Persian fable which tells of a camel that, during a sand-storm, asked permission to shelter its head in its master's tent, then its shoulders and body, till there was scarcely room in the tent for the man. "I may as well come in entirely now," said the camel, "so you had better get out."

The Tartars were like this camel. Jenghis Khan died in 1227, but the irruptions continued till in 1258, when Mostasim was Caliph, half Baghdad was sacked by the invaders. With Mostasim expired the Eastern Caliphate of the Abbasids, which had lasted 524 years.

A descendant of the Abbasids, who had found asylum in Egypt, was proclaimed Caliph at Cairo. His sons inherited his title, but, like their father, remained in Egypt without power or influence. This shadow of sovereignty continued to exist till the conquest of Egypt by the Turkish Sultan, Selim I., who compelled the last of them, Motawakkil, to abdicate in his favour.

This point is of capital importance, for by the action of Selim I. in the sixteenth century the spiritual and temporal headship of the Moslems has been held by the succeeding sultans severally.

THE PRESENT POSITION.

And now the position that has arisen is this: On November 3rd the Grand National Assembly of Turkey unanimously passed the following resolution:—

"The Caliphate being identified with the House of Othman, the Grand National Assembly will choose for the office of Caliph the most cultured, upright, noble member of the Imperial Family. The Grand National Assembly is the foundation of the Caliphate."

The Sultan is, indeed, in a very delicate position, as he has refused to recognise that he has abdicated either as Sultan or as Caliph.

The attitude of Kemal Pasha's Government towards the Sultan has caused great consternation among the Indian Caliphate Party, and there have been loud protests from the Central Caliphate Committee in Delhi.

On the other hand, the *Independent*, an extremist Allahabad daily, says that no attack on the temporal power of the Khalif is contemplated by the Turks. The new Turkish Government, it explains, proposes to safeguard for ever the sanctity of the Caliph's temporary power over Islam by placing the person of the Caliph outside the petty concerns of the internal administration of Turkey. When we consider that there are some 70,000,000 Moslems in India, we realise of what importance their attitude is.

A SIDELIGHT.

As a sidelight, we note that one scion of the Abbasid family took refuge in Delhi. But suffice it to say, that his branch died out in Sumatra. His tradition has, however, been preserved in Delhi up to the present day.

Another scion of the Abbasid line founded in the eighth century a Caliphate in Spain, at Cordova. This Caliphate crumbled to pieces early in the eleventh century.

We have stated the position. Now it remains to be seen whether the Allies will support the Sultan; whether the Sultan will renounce all claims to his Throne, and become solely Caliph of the Moslems; whether the Indian Moslems will take strong measures to support the Sultan, and whether Kemal Pasha will diverge from the policy he has declared.

LORD LUDLOW DEAD.

FATAL SEQUEL TO HUNTING ACCIDENT.

We regret to announce that Lord Ludlow died at nine o'clock last evening, as the result of a hunting accident.

During the first meet of the Herefordshire Hounds, of which he was Master, on Saturday, his horse fell at some wire and, rolling on him, broke two of his ribs, and caused concussion.

Lord Ludlow, who was the second Baron—the title having been created in 1897, when his father, Lord Justice Lopes, was raised to the peerage. He was born in 1865. He was educated at Eton and Balliol College, Oxford, where he took his B.A. degree, with second-class honours, in 1885, and his M.A. in 1900.

He qualified as a barrister, and also became a captain in the Royal Wiltshire Imperial Yeomanry, serving on the General Staff during the European War. He was at one time a member of the London County Council, and President of the Cancer Hospital, and a treasurer of St. Bartholomew's Hospital (London).

He was an all-round sportsman, and especially fond of shooting, hunting, stalking, and coaching. He was a member of the Carlton, Marlborough, and Bachelors' Clubs in London.

Lord Ludlow was twice married. His first wife was Blanche, the widow of the seventh Baron Howard De Walden, and his second, Lady Wernher, the widow of Sir Julius Wernher. There is no heir.

BAVARIAN COUP RUMOURS.

Alarmist rumours from Bavaria regarding an impending *coup d'état* are being treated with considerable scepticism in Berlin, says Reuter's Correspondent. Political circles' past experience has been that such rumours do not materialise. A group of Bavarian reactionaries are probably desirous of emulating the Fascisti movement, but it is doubtful if they are supported by the chief political parties in Bavaria.

Between 12 and 1 o'clock yesterday armed men entered the Maynooth Post Office and took away some Irish stamps and two bicycles.

LONDON LETTER.

ALLIES AND THE TURKS.

59 FLEET STREET, LONDON,
WEDNESDAY NIGHT.

While the news from Constantinople grows in one sense more serious, it has the redeeming feature that in face of a common danger the unity of the Allies is consolidating. No one can say, having regard to Kemalist ambitions, that the Young Turks will be restrained by fear of the consequences from attempting to seize the control of Constantinople. But the fact that in so doing they will come into conflict with the forces of the three Great Powers, and possibly some of the Balkan States as well, must cause the wiser among them to think twice; and, in any case, there is no reason to suppose that, with the Straits controlled by the Allied Fleets, they can carry out their threat.

Lord Curzon's weighty and judicious speech in the City to-day adds to the surprise that has been felt at his previous self-effacement. There was a time when he used to be accused of arrogance, but he certainly showed no trace of this quality while he was a member of the Coalition Government, and saw the direction of foreign affairs largely taken out of his hands. There were probably two reasons for this uncharacteristic meekness, one being the ill-health from which he has suffered off and on during the past few years, and the other being the dominating personality of the ex-Premier, who, as Lord Curzon generously admits, "must with his gifts and temperament exercise an unusual and legitimate influence upon foreign affairs." Happily, in both respects there has been an improvement. Lord Curzon's health is nearly, if not quite, restored, and the brilliant but erratic comet which for some years has deflected the orbit of British foreign policy now this way and now that has for the time being gone off into space.

Perhaps, the most startling passage in Lord Curzon's speech was the revelation that the appeal to the Dominions to come to our assistance in the East, which appeared in the newspapers at the end of September and was one of the proximate causes of the break-up of the Coalition, was issued without his knowledge. Mr. Bonar Law had already stated that only three or four members of the Cabinet knew about it, but it is amazing to find that the Foreign Secretary—the Minister who should have been most intimately concerned—was not one of them.

MR. LAW'S CANDOUR.

After the Prime Minister's definite and candid speech in South London last night not even the most sceptical of his opponents will be able to describe the new Government as "reactionary." Hitherto the electors have been told that to vote for a Conservative was equivalent to voting for the destruction of trade unions, the restoration of the Lords' veto, and the introduction of Tariff Reform. Mr. Bonar Law has now given the most specific pledges on behalf of himself and his colleagues that none of these things will be attempted during the lifetime of the new Parliament.

Much comment has been made on the withholding of the ex-Prime Minister's Honours List. Usually this list appears within a few days of the Government's departing from office, but Mr. Lloyd George shows no indication of rewarding those who served him. The suggestion is made that the list may be held over until after the general election, since certain honours are dependent on what happens at the polls. This, however, does not sound feasible. What may happen after the polls is the affair of the Government of the day, which is scarcely likely to make Peers of defeated candidates to oblige what may be the Opposition.

When Lord Birkenhead was in office he had prepared two very important Bills, long desired by lawyers as a simplification of the code. One Bill proposes to abolish, or at least curtail, the privileges of the Crown as a litigant, while the other has for its object the bringing of all Acts of Parliament relative to the procedure of the High Courts of Justice within one single statute. These Bills will not be lost, however; for it is understood that Lord Cave, who is as anxious as Lord Birkenhead to carry out reforms in the administration of the law, will introduce both Bills at the earliest opportunity.

MURDER TRIALS.

There is another much-needed legal reform which will have to be taken in hand shortly. Everyone must have noticed the unnecessary duplication of preliminary inquiry that takes place in many cases of murder. First there is the coroner's inquest, at which witnesses are examined and cross-examined, sometimes at great length, and occasionally with the admission of much evidence not strictly relevant to the issue. After this, or sometimes simultaneously, there is the police court inquiry, at which exactly the same process is gone through with the same witnesses in attendance; and then, if the prisoner is committed, comes the actual trial where everything is gone over again for the third time. In the opinion of many leading lawyers the cause of justice would in no way be prejudiced if one of these inquiries were omitted, and if, when a person has been charged with murder or manslaughter, the coroner's inquiry into the cause of death were postponed until after the police court proceedings were concluded.

To-morrow is Lord Mayor's Day in the City of London, and the men who clean up the streets generally, and distribute sand over the roads to-morrow particularly, have gone on strike to-day. The show, however, will not be interfered with, and everything will proceed as arranged. The real trouble about the strike is that the public health may suffer; for the four hundred men on strike have suddenly stopped clearing away the refuse of one of the most crowded square miles in the world. The streets were unswept this morning and refuse bins left untouched, while garbage from the City markets was not removed. The first indication of trouble was this morning, when it was noticed that the dust-bins in the streets remained unemptied until ten o'clock. Then the police ordered that they should be taken indoors again. To-morrow the problem of disposing of the accumulation will be serious.

In the light of this week's revenue returns there does not seem much reason for the Chancellor of the Exchequer's despondency over the prospects of next year's Budget. The receipts were over £14,000,000, and the expenditure, which included no less than £8,500,000 for interest on war debt was just over £16,000,000. The thirty-one weeks of the current financial year show an excess of revenue over expenditure of £42,000,000, and, thanks to the lower rate of interest at which the Treasury has been able to borrow, there has been a decrease of close on £400,000,000 in the floating debt as compared with a year ago.

Lord Burnham, who has just returned to London from Geneva, is understood to have been much impressed by the rapid departure from Switzerland of financial stocks and securities following upon the announcement of a referendum on a capital levy. If the Labour members who have also returned to London from the conference would tell their colleagues on this side the damage that will be done to British prosperity, judging by their experiences, it might have a considerable effect.

THE HONOURABLE MAN.

"I am a man of my word, that is why I am married," said a man at Marylebone (London) County Court.

SOVIET BEHIND TURKS' DEFIANCE.

URGING KEMAL TO MAKE WAR.

EVACUATION DEMANDS REITERATED.

ALLIES PRESENT UNITED FRONT.

(By Our Diplomatic Correspondent.)

Uncertain Allied action, both before and after the Mudania Conference, is responsible for the sudden usurpation of power by the Turkish Nationalists. The decision of Angora to dethrone the Sultan and to demand the immediate evacuation of Constantinople by the British, French, and Italian troops is one of the consequences arising out of the recent absence of solidarity among the *Entente* Powers.

If Kemal is not promptly checked by a very firm and united Allied front, he will be able to apply conscription in Constantinople and Eastern Thrace, thus raising important armies without having to move any troops from Asia Minor.

The French may be expected to do their utmost to quieten the Nationalists, but it is a question whether friendly counsels will any longer have the slightest effect.

Moscow may well urge Kemal on in order to have Russia's battles fought out for her by the Turks. Russia has no navy, and plainly wishes to prevent England from being in a position to dominate the Black Sea. Consequently, the Straits question is of greater importance to Russia than to Turkey, or any other Power, except Britain.

Moscow will not remain faithful to the Turkish Nationalists after Russian interests have been served. If the Turks start a war they will, after wasting their strength and being beaten, of course, be more than ever at the mercy of Russia. Trotsky and Tchitcherin have shown that they intend to impose their programme on the Turks who, in defying the Allies, are acting under Soviet orders.

TURKISH INSISTENCE.

ALLIED GOVERNMENTS' FIRM ATTITUDE.

A telegram has been received here (says Reuter's Constantinople Correspondent) from the Angora Government, in reply to the last Allied Note, reiterating the demand for the evacuation of Constantinople by the Allied troops, and the removal of Allied ships of war.

This demand was accompanied by a declaration that the presence of Allied troops and warships was incompatible with the Kemalist administration of Constantinople.

Reuter's Agency learns that the Allied Generals had another long conversation with Rafet Pasha, the Angora Governor of Constantinople, on Tuesday, during which they made it quite clear that the Turkish proposals were out of the question. Finally, Rafet Pasha stated that he would cancel all measures which would affect the safety of the Allied troops and any other measure which the Allied Generals might consider undesirable.

It now remains to be seen whether the Angora Government will carry out Rafet Pasha's undertaking. It is pointed out that the Turkish proposals, apart from flouting the authority of the Allies, would have the effect of striking at the economic life of the Turkish capital. This has already been clearly demonstrated in the rapid rise in the price of foodstuffs.

Reuter's Agency learns, further, that the joint action taken by the three Allied High Commissioners in Constantinople has the fullest support of their respective Governments. Furthermore, should the High Commissioners agree that the proclamation of martial law is rendered necessary they will also have the fullest support of their Governments in their decision.

WORLD PEACE MENACE.

LORD CURZON ON TURKEY'S "PRETENSIONS."

Speaking in London yesterday afternoon the Marquis Curzon said that the position in the Near East constituted a most definite menace to the peace of the world. In the last twenty-four hours events had dealt a rude shock to the expectations of a peaceful settlement.

The pretensions of the Turkish Nationalist Party could not be tolerated. They were an affront to the Allies and a challenge to Europe. There was complete accord between the Allied representatives on the spot. The Government communicated on Tuesday night with the French and Italian Governments to seek their accord. France at once endorsed the action of her High Commissioner, and he had little doubt that Italy would do the same.

He trusted that Allied unity would be maintained. If it were broken, we should not be able to support the burden alone.

We were prepared to be conciliatory and fair, but Turkey must realise that there was a limit to concessions, that we could not purchase peace at the cost of humiliation and disgrace, and that Britain's strength and Europe's might were a rock against which she would hurl herself in vain.

Mr. Asquith, speaking at Paisley last night, remarked that the issues involved in the Near East were too serious to become a question of electioneering. It was of supreme importance that there should be unity, at all hazards, of sentiment, policy, action, and front, between the great Christian Powers in Europe. Any blunder of judgment or want of tact yielding to a temptation to be precipitate, might bring about a catastrophe of the first order.

BUSINESS STRANGLED.

EFFECT OF NEW TARIFF IN CONSTANTINOPLE.

(From Our Own Correspondent.)
CONSTANTINOPLE, Wednesday.

"Don't send goods to Constantinople except on a cash basis." This is the warning of Mr. Julian Gillespie, the United States Trade Commissioner here, in an exclusive statement to me this morning. The unsettled state of the market following the application of the Anatolian tariff makes business impossible. All the banks are refusing to open documentary credits except with full payment. The wholesale market is highly unsettled

"What does the new tariff mean to European and American business? I asked.

"The practical prohibition of the importation of staples which make the bulk of the commerce between those countries and Constantinople," he replied.

The importation of all luxuries, including garments, silks, leather, shoes, jewels, gold, silver, platinum ware, rugs, furs, corsets, glassware, etc., is prohibited. Other articles which do not form necessities are taxed five times the 1916 tariff. The Anatolian tariff cuts European and American business with Constantinople to practically nothing.

LAUSANNE CONFERENCE.

In regard to the question of a postponement of the Lausanne Conference, the view taken in authoritative circles in London is that the earlier the Conference is called the better. It is recognised, however, that from various causes the original date of meeting will have to be abandoned and the Conference put off for a week or ten days.

A final decision has not yet been reached, and the matter still forms the subject of inter-Allied negotiation.

GERMAN CABINET CRISIS.

INDUSTRIALISTS IN REVOLT.

(From Our Own Correspondent.)
BERLIN, Wednesday.

As a result of the unfavourable progress of the reparations negotiations, and the continued decline of the mark, the position of the Wirth Government is rapidly becoming untenable. A Cabinet crisis, marking Herr Wirth's exit, is looked for with the re-convocation of the Reichstag next week.

In circles close to the Reparations Commission, where extreme disappointment is expressed with Herr Wirth's failure to offer more adequate suggestions on the stabilisation of the mark and the rehabilitation of German finances, it is realised that this disappointment is tempered with the knowledge that Herr Wirth is being deliberately sabotaged by the heavy industrial and business magnates, headed by Hugo Stinnes, who is determined to provoke the downfall of the Wirth Government.

According to information from an authoritative source, Hugo Stinnes and several other big German industrialists conferred with members of the Reparations Commission, and indicated clearly that they are determined not to co-operate with the present Government, which they contend is too Socialistic.

Stinnes has made it clear to the Reparations Commission that no serious efforts from Germany with regard to the settlement of the Reparations problem are possible until the formation of a Conservative Government, in which leading industry would have a lead. Such a Government, Stinnes pointed out both to Sir John Bradbury and M. Barthou, when in power, will offer a comprehensive economic and financial plan that will satisfy everybody all round, and lay the foundation for new Allied German relations.

PLAN TO STABILISE THE MARK

The report of the financial experts appears to have made a more favourable impression in Reparations Commission circles, where the general situation is regarded as somewhat more hopeful (says Reuter's Berlin Correspondent). The German reply to the Commission's note of Monday will be delivered to the Commission late to-night (Monday).

A large foreign loan cannot be expected until the reparations problem has been finally settled, and until the situation on the expiry of the *moratorium* can be clearly estimated. In the long run the success of the stabilisation scheme depends on the balancing of the Budget, while, on the other hand, stabilisation is a prerequisite condition of such equilibrium.

The experts maintain that the mark cannot be stabilised under present conditions, unless Germany is freed for at least two years from all payments in cash and kind. Under the Peace Treaty every attempt to secure the stability of the mark is bound to fail. Payments should not be resumed until Germany can discharge them from a real Budget surplus, which should be attained within two years.

The report declares that the utmost economy in expenditure, and the utmost severity in collecting taxes is most important.

ABSCONDED WITH £3,000.

YOUTH'S HIGH TIME IN LEEDS.

Arising out of the robbery of £3,000 from the Gravesend branch of Barclays Bank last Friday, William James Dowker (19), of Gravesend, and Ernest Hardwick (19), were remanded at Leeds yesterday for conveyance to Gravesend.

The police stated that Dowker, who was a clerk at the bank, was sent out last Friday with a registered parcel containing £3,000 in Treasury notes. He was met by Hardwick, and the pair absconded. Information was received on Tuesday that two men were spending money freely at Leeds, and paying for everything in Treasury notes. They were arrested at a hotel in the city, Dowker using the name of Maitland, and the other prisoner the name of Sir Ronnie Faulkiner. A sum of £2,379, mostly in Treasury notes, was found in their suit cases. They also had a motor car, two valuable pedigree dogs, and a large quantity of clothing, while two revolvers (one fully loaded) were found in the suit cases. The lads intended to go to Perth.

SHOTS IN THE AIR

TO DISPERSE WOMEN DEMONSTRATORS.

PANIC IN SACKVILLE STREET.

National troops found it necessary last night to fire a number of shots in the air in order to disperse crowds which had gathered in Sackville street and outside Mountjoy Jail. In Sackville street a stampede resulted, but no person was hurt, so far as can be ascertained.

At about four o'clock yesterday afternoon a number of women paraded before the Government buildings in Upper Merrion street, carrying placards referring to the imprisonment of Miss Mary MacSwiney, and announcing that a meeting of protest would be held that evening at seven o'clock in Sackville street. The women attracted very little attention, and after some time went away.

Shortly after 7 o'clock Madame Maud Gonne MacBride, Mrs. Despard, and a number of other women proceeded to address the passers-by near the ruins of the Royal Hibernian Bible Society's premises. Sackville street was pretty well thronged at the time, and very soon a large and growing crowd had gathered around the speakers.

Madame MacBride and Mrs. Despard had addressed the meeting, and Miss McGraine was speaking when an armoured car drove up, and some of the occupants alighted. At the same time a military foot patrol arrived on the scene, and the soldiers proceeded to search a large number of men, who formed part of the crowd.

In a little while the soldiers left, but they returned shortly, and ordered the crowd to disperse. As the command was being obeyed in a tardy manner, a number of shots were fired over the heads of the people to make them clear away quickly.

RUSH FOR SHELTER.

Panic followed the shots, and, not only those at the meeting, but a large number of other persons in the street, rushed for shelter. Scores of people sought refuge in the small temporary premises of the Catholic Truth Society, near Findlater place, and so great was the crush of persons trying to get in that a large plate glass window was broken.

When the excitement died down the women demonstrators formed a procession and marched to Mountjoy Jail. The outer gates on the North Circular road were open, and the women were able to take up a position at the end of the avenue nearest the prison.

Here speeches were delivered and the Rosary was recited in Irish.

After the women had been there for some time shots were again fired in the air to make them disperse, and as they showed a tendency to ignore the warning they were ushered outside the avenue by a force of police, after which the entrance gates of the avenue were closed

The women remained outside the main entrance for five or ten minutes and then dispersed.

The troops were very active in the immediate vicinity of the jail after the women had been removed from the avenue, and all male civilians were held up and searched.

So far as can be ascertained no casualties occurred during the stampede in Sackville street.

NIGHT ATTACK ON TROOPS.

At a quarter to 1 o'clock this morning a heavy outburst of firing occurred in the centre of Dublin. For almost five minutes there was intermittent rifle firing, and a machine gun also was in action.

It was impossible to locate exactly the scene of the outburst, but it was in the vicinity of Lower Dorset street and Bolton street.

One report says that shots were fired from a closed Ford car at a party of National troops, who returned the fire. It is believed that the Ford car got away.

IRISH REFUGEES IN BRITAIN.

THE COMMITTEE'S REPORT.

BIGGER QUESTION OF COMPENSATION.

CLAIMS MUST BE MET PROMPTLY.

The first *interim* report of the Irish Distress Committee was issued in London yesterday as a White Paper.

The Committee (of which Sir Samuel Hoare, Bart., resigned the chairmanship yesterday consequent upon his appointment as Secretary of State for Air), was appointed on May 12th to help the Irish refugees in Great Britain.

During the six months ended October 14th the Committee dealt with 3,349 applicants.

It insists that its work touches "only the fringe of the bigger question of compensation," and says that until the claims are paid not only will the need of relief continue to increase, but many men and women will be "unnecessarily pauperised" and their personal grievances will "poison the political atmosphere of Great Britain and Ireland."

THE REPORT.

EMERGENCY STILL EXISTS.

It will be remembered, says the report, that, as a result of the disturbed conditions in Ireland, the number of Irish refugees in Great Britain six months ago was increasing steadily. In and out of Parliament there was expressed a widespread feeling that some measure of official relief should immediately be made available for such of them as were stranded here with little or no resources at their disposal.

On May 12th, therefore, the Government set up the Irish Distress Committee, and allocated to it the sum of £10,000 for its relief operations. The Committee was intended to deal with a temporary emergency, and it was hoped at the time that the course of political events would make its protracted existence unnecessary.

Unfortunately, almost six months have passed, and the state of emergency still continues. Refugees have not ceased to arrive in Great Britain, and the state of affairs in some parts of Ireland make it likely that for some time to come men and women may be forced to fly for safety from their homes.

The original idea, therefore, that the Committee's task would be completed within a few weeks has not proved to be correct. Nor has the task been as simple as the Committee were led to expect. The actual distribution of relief has raised many difficult problems.

BIGGER QUESTION.

Moreover, the more the Committee has seen of the problem the more firmly has it been convinced that it is impossible to isolate the question of relief from the bigger question of compensation for damage to property or person. As the work progressed it was found that large numbers of the refugees possessed claims or decrees for compensation.

The Committee, therefore, was inevitably led on by the force of circumstances to make loans upon adequate security, and to act as a general clearing house for information and advice upon all compensation questions. This extension of its work was approved by Mr. Churchill in the answer he gave the Chairman in the House of Commons on July 17th.

As a result of these developments the Committee has been acting in three capacities. In the first place, it has been advancing money in the form of relief within the strict interpretation of its original terms of reference. In the second place, it had been either making loans from the fund at its disposal or advising the Irish Office or the Treasury to make loans from their funds against the security of claims or decrees. Thirdly, it has been giving advice, so far as it was able, to any refugees who required it in connection with their position.

In each of these spheres of activity it has attempted to work in close and friendly co-operation with the various unofficial relief organisations, and to arrange its activities so as to avoid overlapping with theirs.

In this connection it may be recalled that Mr. Churchill asked the chairman to interview, on August 3, a deputation of representative Irishmen with reference to the interlocked question of relief and compensation.

AMOUNT EXCEEDED.

As to the funds at its disposal the Committee has distributed in gifts or loans a sum considerably in excess of the origin. £10,000 Mr. Churchill stated in the House of Commons on July 19 that while the original estimate was for £10,000 the Government would place at the disposal of the Committee any further sum that was considered necessary for the adequate discharge of its duties.

As the Provisional Government have accepted the ultimate liability for the expenditure, the chairman visited Dublin and discussed with the Irish Ministers various questions that have emerged from the proceedings of the Committee.

3,349 APPLICANTS.

The total number of applications dealt with in the period under review—May 12, October 14—amount to 3,349, of which 2,398 were applications for immediate assistance. Of this latter number the Committee approved 1,873, and granted financial assistance to the total of £6,480 10s.

It must not be overlooked that a large proportion of the applicants were married men, who had brought their wives and children with them.

It is interesting to note that 598 were Protestants and 1,063 Roman Catholics; and that while 1,570 came from Southern Ireland, 91 came from Northern Ireland.

The Committee has considered 127 applications for loans, and approved 67, among which the sum of £7,170 was distributed. The sum of £3,045 has already been repaid by the applicants, or repaid from moneys advanced by the Irish Office or the Treasury in respect of decrees or claims or compensation, and treated as an appropriation in aid.

As to applications for advances on decrees of compensation, the Committee has received 250 applications, and have investigated 203, of which 114 have been submitted through the clearing house to the Irish Office with recommendations. Of these, 68 have already been approved, and the sum of £26,805 advanced, while a considerable number are still under consideration.

CONCLUSIONS.

When asked for its conclusions, the Committee found itself in some difficulty, for the solution of the problem with which it is dealing depends, not upon it, but upon the factors outside its activities.

It cannot say whether the refugees are likely to increase or decrease during the winter, for the rise or fall in the number must depend upon the progress of the restoration of law and order in Ireland. It cannot even say whether the two Governments will be confronted with a permanent problem of re-settlement, for it has no effective means of judging how far it will be safe for certain of the refugees to return to their homes in the future.

The Committee can only emphasise the importance of the central fact in the problem as it has been presented to it—namely, that the question of relief is only a fringe of the bigger question of compensation.

Whilst it is not its business to criticise the delays which have taken place in the settlement of claims for damage and injury, it cannot refrain from saying that its task, difficult in itself, has necessarily been greatly complicated by reason of the large number of claims for compensation in respect of which no payment has as yet been made.

[illegible] claims are satisfied not only will the need of relief continue to increase, but many Irish men and women will be unnecessarily pauperised, and their personal grievances left to poison the political atmosphere of Great Britain and Ireland.

MELTING DOWN A SHELL.

18 KILLED AND 7 INJURED.

Reuter's Lucknow Correspondent telegraphed last night:—Eighteen persons were killed and seven injured at Moradabad by the explosion of a live shell brought home by an Indian soldier who served in France and Mesopotamia. A blacksmith was trying to melt it down.

TELEPHONE WIRES CUT.

At seven o'clock yesterday morning sixteen telephone wires were cut near Kingstown and Dunmore Cross, on the Glenageary road, and one of the poles was sawn through.

AMERICA VOTING "WET."

REPUBLICAN MAJORITY THREATENED.

NOTABLE POLITICIANS DEFEATED.

The American Congressional election returns show a rising tide of Democrats, who are fighting for a modification of the prohibition law. The latest message from Washington received in Dublin this morning gives the following as the state of parties in the House of Representatives:—

Republican	200
Democrats	196
Socialist	1
Independent	1

Reuter's Correspondent adds:—The Democrats are making all the gains, and the Republicans are suffering all the losses.

A majority of three to one has been obtained in Illinois, where the question of prohibition was submitted to the people in the form of a referendum to amend the State Federal laws in such a manner as to legalise the manufacture and sale of beer and light wine. A similar modification of the Prohibition Act is also gaining favour in Ohio.

Mr. Volstead, of Minnesota, the "father" of the Prohibition Act, has apparently been defeated. His opponent, however, is in favour of an even "drier" *régime* than provided by the Act.

An earlier message says:—The great Republican majority obtained by Mr. Harding two years ago is now threatened with extinction. Some of the most prominent figures of the Republican Administration have been defeated, and certain members of the House of Representatives and of the Senate who were in close touch with President Harding, must return to private life.

Senator Lodge, of Massachusetts, has been elected, but he ran far behind the Republican ticket. Senator Frelinghuysen, of New Jersey, an intimate friend of the President, has been beaten by Mr. Edwards, Democrat, who openly espoused the "wet" cause.

In Indiana Mr. Beveridge, regarded as a possible Republican candidate for the Presidency in 1924, is still behind his Democrat opponent for election to the Senate.

Miss Alice Robertson, Republican, the only woman member of Congress, has been defeated by a man.

PEARLS IN BUTTER.

STORY OF BULGARIAN CROWN JEWELS.

On being examined by the Customs on the Hungarian frontier at Salzstarjan, a man giving the name of Cornelius Szivos was unable to afford satisfactory explanations regarding a fair-sized piece of butter wrapped in paper which he was holding in his hand. The Customs officer stuck a knife into the butter, and found in it two magnificent strings of pearls of inestimable value.

Szivos said that the pearls belonged to the Royal Family of Bulgaria, who had them deposited secretly in Budapest at a time of political unrest in Bulgaria in order that they might have something to live upon should they be forced to leave the country.

The Budapest police are making inquiries into the truth of this statement.

1,651 RAIDS.

ANTI-VODKA CAMPAIGN IN MOSCOW.

IRISH TIMES FOREIGN SERVICE.
(From Our Own Correspondent.)
MOSCOW, Wednesday.

The home brew industry in Moscow has been hit hard by the city administration's anti-vodka campaign.

Although Russia is allowed up to 14 per cent. in alcohol, the old-timers like their vodka, and throughout the country there are many ways of producing and getting the stuff, although the police declare methods here are not a tenth as ingenious as in America. But the police are efficient, and in 15 days have made 1,651 raids.

COUNTRY OF THE BLIND.

EPIDEMIC OF TRACHOMA IN RUSSIAN VILLAGE.

IRISH TIMES FOREIGN SERVICE.
(From Our Own Correspondent.)
MOSCOW, Wednesday.

The village of Mahrinsky Pasod, in the Chuwash district, is suffering from an epidemic of trachoma, and there is a danger of the entire population going blind.

Many victims already have completely lost their sight.

This situation has been revealed by Dr. W. R. Dear, a medical representative of the Relief Association. An extensive disease prevention campaign has been organised.

[Trachoma is a granular form of inflammation of the conjunctive of the eye, to which unhealthy and dirty conditions predispose. It is common in the Near East, where it is known as Egyptian ophthalmia.]

BOTTOMLEY'S AFFAIRS.

"ABSURD" RUMOURS OF CONCEALED FORTUNE.

Horatio Bottomley, now serving a sentence of penal servitude for fraud, should have appeared for his public examination in the London Bankruptcy Court yesterday, but the proceedings were adjourned to March 7th.

The Official Receiver stated that Bottomley had not lodged his statement of affairs, but he hoped to complete it in a month or six weeks.

Mr. Allan Bell said that Bottomley was most anxious for the proceedings to be taken at the earliest date possible, for two reasons.

There were rumours that he had a large number of concealed banking accounts and assets in different parts of the world. That was absurd.

He also wished to show that the bankruptcy was due entirely to the collapse of the Victory Bond Club, and the other great Thrift Clubs in which he had been involved.

Mr. Registrar Hope said Bottomley would have every opportunity to explain these matters.

INTERNATIONAL BANKERS.

TALK OF SECOND CONFERENCE.

(From Our Own Correspondent.)
PARIS, Wednesday.

Mr. J. P. Morgan, the American financier and banker, may call a second International Conference of Bankers within the next month, if Washington asks him to take action. A New York manufacturer, who is a close, personal friend of the financier, informs me that Mr. Morgan favours such a conference, and would welcome an invitation to call one.

The New York manufacturer held several conferences with Mr. Morgan in Rome recently. Mr. Morgan has held conferences with the leading financiers of England, France, and Italy. He has intimated to his friends that he is in touch with Washington, and would advise members of the Administration as to the feasibility of another conference at this time.

Mr. Morgan is due to return to New York from London within the month, and his friends believe that he will issue the call for a second Economic Conference a few days after his arrival. It is known that European financiers are, naturally, enthusiastic in favour of such a conference.

LONG MARCH OF UNEMPLOYED.

About one hundred unemployed men left Birmingham yesterday to walk to London, where they will seek an interview with the Prime Minister, the Minister of Health, and the Minister of Labour. The majority of the marchers have journeyed from Barrow-in-Furness, but their numerical strength has been augmented by additions from Birmingham and the Black Country.

MOTOR VAN STOLEN.

At 5.15 p.m. yesterday three armed men seized and took away a Ford motor van that was standing outside the premises of Mr. John Kearns, 139 Parnell street.

The condition of the Earl of Warwick remains very serious.

"KING AND THE FREE STATE."

TOAST AT IRISH CLUB.

LORD BIRKENHEAD ON THE TREATY.

MR. COSGRAVE'S TASK.

"DIFFICULTIES NOT OVER."

(From Our Own Correspondent.)
LONDON, Wednesday.

Viscount Birkenhead was a guest at a house dinner of the Irish Club in London to-night, over which Mr. J. A. R. Cairns presided. The chairman proposed the toast "The King and the Irish Free State," which was loyally honoured.

Proposing the toast of "Our Guests," the Chairman said that few men of distinction had escaped their invitation. (Laughter.) They had endeavoured to make them familiar with the atmosphere, temper, and ideals of the Irish race.

They welcomed Lord Birkenhead as the pivot of a new day for Ireland and as a man who had the audacity of a great faith. They welcomed him as a man who had broken down a century of suspicion, and Irishmen welcomed him with a touch of affection because he had linked his name to that of the Irish race. (Cheers.)

"A DEAL WITH HONEST MEN."

Viscount Birkenhead, in reply, said that when he entered into negotiations with the men in Ireland he knew nothing of them, and he did not think it possible when the negotiations commenced that they would reach a conclusion.

But the moment he became convinced he was dealing with men who were honest, and who were prepared to tell him plainly and finally the points which were essential, and that they were prepared to enter into agreement, even to sacrifice their careers and lives, he would have been a cowardly man if he had not been prepared to make some sacrifice for the cause.

He was under no delusion in the matter. If he had chosen to resist it, it never could have been carried through

Nothing was easier in an atmosphere of bitterness, and such an atmosphere of bitterness as then prevailed, than to become a leader of the "die-hards," and to say that they would hold no traffic with these men, and that they would conquer or reconquer Ireland.

He was the kind of man who was utterly indifferent as to what was said about the matter, because he believed he was acting rightly. But, at the same time, he asked them to remember that they ought not to be under the slightest illusion.

A GREAT DUTY.

One fact which decided him in the view he took was that there were men in Ireland of whose loyalty they were satisfied, and who were prepared to undertake a great duty, and assert their fidelity against an element, who were strongly opposed to them, and make it possible for loyal Irishmen to drink the toast at that dinner of "The King and the Irish Free State." (Cheers.)

They need not suppose that either he or Mr. Austen Chamberlain—and both of them were to-day paying a penalty for what they did—were the sort of men who were going to be diverted from their pledges because of the opposition of men who counted really for nothing.

DIFFICULTIES NOT OVER.

Although there had been a change of Government, and a dissolution of Parliament, the new Government were ready to carry out the Treaty made by the action of the late Government.

Lord Curzon had vindicated the Treaty upon its merits, but Mr. Ronald McNeill, who was a very controversial member of Parliament—(laughter)—said that although the new Government were bound to honour the Treaty, he accepted no responsibility for it.

He asked them not to make the mistake of supposing that the difficulties were all over. When he looked back he marvelled at the hardihood and courage which he and others took in this matter.

TREATY NOT CHALLENGED.

No man of any consequence in this country now dared challenge that Treaty. It was a great landmark in the relations between the two countries, and it was a great comfort to those who supported it to observe the loyalty with which it was carried out by Mr. Cosgrave.

There were, however, still forces in Ireland which occasioned the greatest anxiety. He hoped they would realise the difficulties of the Provisional Government, and exercise patience while that Government was endeavouring to meet them.

No Government had to address itself to so many problems, which required an intelligent and instructive mind to deal with.

For himself, he was disposed to be most tolerant and patient, and to make full allowance for all the difficulties they had to examine and deal with.

After examining the whole of the circumstances connected with this Treaty, he still adhered to his view that it was vitally demanded in the interest of both countries, and he believed that the decision of the historian of the future would be that the course he and his colleagues took deserved to rank side by side with the movement that made Canada a loyal part of the Empire. (Loud applause.)

Lord Salisbury, speaking at Gravesend last night, said that he deplored the Irish policy of the late Government, but the people had approved the Peace Treaty and the Government would carry out that promise.

£100,000 FOR BANK.

LADY STRATHCONA'S CHEQUE TO SAVE McGRIGOR'S.

How Lady Strathcona made an eleventh-hour attempt to save McGrigor's Bank from ruin, by a princely gift to the funds of the bank of a cheque for £100,000, forms another striking chapter in the story of the crash.

"I did it with my eyes open, and because Sir James McGrigor was an old friend," said Lady Strathcona when seen at her house in Park Lane, London, yesterday. "Beyond that, I do not desire to go into further details."

Lady Strathcona paid in a cheque for £100,000 on the day before the crash came. The fact that she had done this, though not disclosed by the official receiver at the creditors' meeting on Monday, was masked by the statement made by Mr. Garton, that among the assets of the bank was a sum of £100,000 which had been paid in by "a friend."

Who that friend was all the world now knows. The munificent act, however, merely postponed the inevitable end.

The £100,000 was immediately applied by McGrigors in clearing off a bank overdraft. This had the effect of releasing securities held by the creditor bank, and putting McGrigor's in funds to the extent of £60,000.

This amount will, of course, be available for creditors, and has undoubtedly sensibly eased the plight of many former customers.

DEATH COMPACT.

POISONED MAN LIES FOUR DAYS IN A WOOD.

At Farnham yesterday, Albert Mills, of Bolton, whist room proprietor, and Dorothy Spring, of Grimsby, chemist's assistant, were committed for trial at Surrey Assizes on a charge of attempting to commit suicide by taking poison in a wood at Deepcut, Frimley, on October 22.

On October 26 the man was discovered in a wood unconscious from what subsequently transpired to be veronal poisoning. The female prisoner had taken nux vomica, but apparently in insufficient quantity. For days she had attended her companion in a wood. Both subsequently recovered in hospital, where they made statements to the effect that they agreed to end their lives because of troubles in the way of their marriage.

Before going to Frimley they had spent a few days together in London.

The girl's statement was that Mills told her that a charge of assaulting a little girl was hanging over him, and that he absconded after sending cheques to his sureties for bail.

Mills's statement was that he was solely responsible for his companion's action. The accusation against him alluded to was false. The discussion of their worries resulted in a pact to die together.

JUMP IN COTTON PRICES.

Cotton jumped 26 to 106 points early yesterday in New York under heavy trade and speculative buying and active covering of December shorts, due to small ginning figures and scarcity of Southern spot offerings; then reacted partially on profit-taking. The market closed 53 [illegible] higher.

FROM TO-DAY'S LONDON PAPERS.

"REACTION" AND "REVOLUTION."

CONSULTING THE DICTIONARY.

"THE TIMES" OF TO-DAY SAYS:—

Mr. Lloyd George and Mr. Bonar Law have been consulting the dictionary. The one has discovered that after the word "reaction" comes the word "revolution." The other has observed that between them lies "retrenchment." The late Prime Minister proclaims his fear of reaction. The present Prime Minister replies that no Government of which he is a member will ever be a Government of reaction, and that if he thought the Unionist Party was, or would ever become, a party of that kind he would not be a member of it.

After remarking that the antithesis of reaction is the maintenance of the safeguard of freedom as means to political progress, *The Times* proceeds:—In this country, which is more effectively and practically democratic, because longer schooled in the exercise of political freedom, than any democracy in the world, a sound instinct has built up institutions that prevent the temporary rule of majorities from becoming tyrannical. Among these essential institutions are the great political parties which have for generations succeeded one another in the executive control of public affairs. The war—during which secular guarantees of individual freedom and personal right were voluntarily waived in the face of peril to the liberty and existence of the nation—brought about co-operation, and afterwards coalition between parties

This departure from normal tradition was maintained for some years after peace, with the result that political issues were confused. "Coalition" became to many minds an end in itself, and Ministers who had wielded unchecked power in an emergency ended by regarding it as their vested interest if not as a lasting public good. In effect Government became a dictatorship exhibiting the qualities and drawbacks of arbitrary rule, and tending to identify national welfare with the retention of office by the Coalition and its head. In short, the country drifted into a reactionary position alien to its whole genius. Then the accumulation of error brought such retribution as to leave the objects of it so bewildered that they still descry in a return to their system the only bulwark against "reaction." They bid the country avoid, above all, recourse to the methods by which in the past its political freedom has been assured.

But, thanks to the action taken by the present Prime Minister and the Unionist Party at the decisive moment, the way back to freedom has been opened. It remains for the electorate to see that it be not closed again.

NEAR EAST PERIL.

TURK CLAIMS INCREASED.

Little news was received in London yesterday from Constantinople, and it is believed that telegraphic communications have been interrupted somewhere in Thrace, states *The Times*. Such news as has been received does not indicate any improvement in the situation, though Rafet Pasha is understood to have promised the Allied authorities on Tuesday that certain of the measures announced by the Angora Administration would be cancelled. The Kemalists have presented to General Pelle, commanding the French troops in Constantinople, what are described as their terms. These include:—(1) The immediate evacuation of Constantinople—the Allies to remain, if they are so disposed, at Chatalja, Scutari, and Chanak. (2) The abolition of the capitulations. (3) A plebiscite in Western Thrace. (4) The return of Mosul to Turkey, a rectification of the Syrian frontier, and the autonomy of Mytilene, Chios, and other islands off the coast of Asia Minor. (5) The "complete independence" of Turkey. (6) An indemnity of six milliards of gold francs—£240,000,000—from Greece

The question of the postponement of the Lausanne Conference is still under discussion. The view is expressed in Paris that an early meeting with the Angora delegates is desirable.

Lord Cavan, Chief of the Imperial General Staff, who was to have attended a military ceremony at Bath yesterday was unable to do so having been urgently summoned to London to attend a meeting of the Cabinet.

U.S. ELECTION SURPRISE.

ADMINISTRATION STUNNED.

The Times New York Correspondent telegraphed yesterday:—The elections have registered a backward swing of the pendulum of popular opinion only less violent than that which two years ago landed the Republican Party in power with an unprecedented majority. The result, according to Washington despatches, has "stunned" the Administration, which has no explanation and no comment to offer, except to say that it accepts the people's will. The splendid majority of one hundred and seventy in the House of Representatives and twenty-four in the Senate with which Mr. Harding entered the White House has been reduced to a very small figure. Many of his principal friends, notably Senator Frelinghuysen, of New Jersey, and Mr. Mondell, Leader of the House, have disappeared from the arena. Even Senator Lodge, the Chairman of the Foreign Affairs Committee, appears to have got in again only by the skin of his teeth. Yet foreign affairs were scarcely anywhere discussed during the electoral campaign, which revolved entirely around domestic issues.

The plain fact of the matter is that the country is discontented It is profoundly displeased with the Republican Party for its failure to relieve taxation. It is angry with it for enacting an exorbitant tariff bill, which, according to the Democrats, adds £800,000,000 to the cost of living, and, generally speaking, it has a poor opinion of the so-called policy of "normalcy" and all that it implies by way of reaction. In the East, too, discontent has been enhanced by the stringent laws for the enforcement of absolute prohibition. Mr. Harding's prospects of becoming a candidate of his party for a second term must, therefore, be regarded as obliterated by yesterday's defeat of his Administration.

WAR PENSIONS.

GOVERNMENT'S DECISION.

The Times Parliamentary Correspondent writes:—One of the first practical decisions of the Government on a question of domestic politics was announced last night by Major Tryon, Minister of Pensions, at Brighton. War disablement pensions, widows' pensions, and dependents' pensions are not to be reduced as a consequence of the fall in the cost of living, but are to be standardised for a further period of three years. The Royal Warrant which fixed the rates of pensions in 1919 for three and a half years provided for their revision in March, 1923. The Government's decision, that the present rates shall remain in force for a second period of three years, is founded on two considerations. In the first place, the cost of living increased for two years after the issue of the Royal Warrant, and it is considered a reasonable compensation for the disadvantage pensioners then suffered to maintain the rates unvaried, in spite of the later reduction of prices. The second consideration is that the factors governing the cost of living are so unstable that it might be unfair to base the rates of pensions for three years ahead on current prices.

The announcement thus early will give great satisfaction to the large number of war pensioners, and will dispose of the unfounded rumours that the economies which the Government propose to make in the Ministry of Pensions will be prejudicial to the pensioners.

TURKISH SITUATION.

CO-OPERATION ASSURED.

The *Daily Express* says:—The situation in Constantinople has not been prejudiced by any further action in the last twenty-four hours, and must, therefore, be considered as improved. Furthermore, it is now certain that whatever action is taken in the future will be joint action by France and Great Britain. The policy of co-operation between the two Allies is now in full working order. The next move rests with the Turks. The public need not, however, take too serious a view of the existing situation. In any case, the risk of the worst of all possible developments—separate action by France and England—has been definitely averted.

DEATH AT THE WHEEL.

For several hundred yards a motor van zigzagged along Knightsbridge (London) yesterday afternoon, with the driver dead at the steering wheel. The van narrowly escaped collision on several occasions with other vehicles, says the *Daily Mail*, and pedestrians had to dodge it. It was brought to a stop by colliding with a taxicab, the front part of which was damaged. When the driver, Alfred Constance, a middle-aged man, of South Acton, was taken to St. George's Hospital he was found to be dead. He had apparently died from a [illegible] attack

BARRACK FIGHT IN DUBLIN.

A WITHERING FIRE.

MEN MOWN DOWN ON PARADE.

VIGOROUS DEFENCE.

ATTACKERS KILLED AND WOUNDED.

Republicans yesterday morning attacked with Thompson and Lewis guns and rifles 100 national troops on the parade ground at Wellington Barracks, Dublin, killing one man and wounding at least seventeen.

The principal attack was delivered from the neighbourhood of the canal bank at the rear of the barracks, but shots were also fired from house-tops in the South Circular road district.

Most of the casualties were inflicted by the opening fire from the Thompson and Lewis guns.

Two of the Republicans are reported to have been killed, several wounded, and a number taken prisoners by the national troops.

One civilian was killed and there were several wounded.

UNARMED MEN ATTACKED.

HAVOC WROUGHT ON BARRACK SQUARE.

An attack, delivered with lightning-like rapidity, on a body of unarmed national soldiers paraded in the square of Wellington Barracks, Dublin, yesterday morning, resulted in the death of Private Thomas Murphy and the wounding of about a score of soldiers.

Nothing in the nature of such an attack has been experienced elsewhere in Ireland during the present fight.

Lined up in close formation, and standing to attention, the men were listening to the reading of the orders of the day by the Regimental Sergeant-Major. Machine-gun and rifle fire suddenly swept the ranks from the rear of the barracks. Soldiers dropped, wounded or dying, beside their comrades. The officer commanding shouted the order to the men to throw themselves flat on the ground. The hundred or more men on parade threw themselves down. Bullets sprayed the ground, throwing up little pieces of earth, and the soldiers crawled to cover, while the wounded lay on the square.

For close on fifteen minutes an intense fire was maintained by the attackers A bugler sounded the alarm, and all officers and men in the barracks rushed to arms. Red Cross ambulances hurried to pick up the wounded. Lorries and Crossley tenders were swung out into the square, manned by soldiers in various stages of undress

A MINIATURE BATTLE.

REINFORCEMENTS ARRIVE.

Within ten minutes after the opening of the attack, cars were dashing to the rear of the barracks, where most of the Republican gunners were located.

The district was shortly the scene of a miniature battle Thompson and Lewis guns answered each other with equal vigour, the sounds of the firing being heard all over the city. Reinforcements arriving from Portobello, the troops spread out around the district. The attackers' fire ceased almost as suddenly as it had begun

For nearly an hour ambulances were busy taking the wounded to hospital. Troops kept continuously arriving and departing. Pedestrians and vehicles were stopped and searched, and a good many arrests made.

SOLDIERS' STORIES.

TAKEN COMPLETELY BY SURPRISE.

An *Irish Times* reporter arrived to find Crossley tenders parked on the South Circular road. Intense excitement reigned, and wild rumours were current that a desperate attempt had been made to capture the barracks. The story was repeated by our reporter to a young soldier, whose face and uniform were thickly stained with blood. "They'd have found that job a trifle more difficult," was his reply. Particulars of the morning's incidents were told by him in an interview.

"At 9.30," he said, "we went out as usual for parade. I don't think that there were more than 100 of us on the square. After being inspected by the commanding officer we left in our rifles and returned to be detailed off for duty. Some of the men had rifles, but none of them had ammunition. We were lined up in close formation, and our sergeant-major was standing some yards away reading out the names of N.C.O.'s and men for duty.

"Personally, I had not the least suspicion that we were going to be attacked, and I have only a dazed impression of the first outburst. Almost with the first rattle of a Thompson gun I saw the chaps falling about me. It all happened so quickly that you can imagine it better

OFFICIAL REPORT.

The following official report was issued from the national Army headquarters yesterday:—

"At about 9.40 this morning an attack was made on troops who were parading in the square at Wellington Barracks.

"Machine guns and rifles were used in the assault, which was directed from the opposite bank of the canal.

"The main attack lasted for about five minutes, but sniping continued for some minutes afterwards.

"The troops returned the fire, and several patrols on foot and in cars went around the barracks and searched the district, taking several prisoners.

"The troops had one killed and seventeen wounded. The latter are in city hospitals.

"Two of the attackers were killed. The number of their wounded is unknown."

than I can tell you. I felt as if red hot pins had touched my face, and then my hands. The swish of the bullets came almost at the same time as the reports. Somebody shouted at us to fall down, but most of us had already done so.

"The firing was terrific. We could see bits of the ground flying up, and some one seemed to be clearing the air with about a hundred cones. It was terribly unpleasant for the few minutes I lay on the ground, as it seemed impossible for anyone to escape. We crawled along for cover as quickly as we could. It was a horrible sensation to see all the chaps lying about me wounded, and, of course, as I thought, a big lot of them dead.

"The firing came from the direction of the Canal behind the barracks, and they must have had Thompson guns on nearly all the houses along there."

He could not say how many of the men on parade had been wounded. "To me it was simply miraculous," he declared, "that a dozen at least were not killed." He added that, having scrambled to cover, he had his wounds—which were slight—dressed. The remaining troops in the barracks having been called out, positions were taken up which offered a good view of the houses on the Canal side.

ANOTHER NARRATIVE.

"I shall not forget this morning for some time to come," another soldier who was on parade told our representative. "The morning was very fine, and everything about outside was so quiet that none of us, I certainly believe, expected that we would be mown down within another few minutes. Even if we had all been armed we were placed at a great disadvantage, as the square is terribly exposed, and the sun was shining straight in our eyes.

"It was a pretty tight corner to be in. One would not have minded so much if we had had arms and cover. But we were not even able to look in the direction from which the shooting came, as the sun was shining in our faces. The first outburst crashed in on us just like a flash of lightning, and did most of the damage. All of us that could crawled along the ground for cover. It was simply death to walk in the square at the time. The whole thing, as far as we were concerned, lasted

about ten or fifteen minutes. The rest of the soldiers came out then and started some Lewis guns going."

An inspection of the square reveals it to be quite exposed on the canal side. Rows of houses on that side overlook it, and around these the attackers had principally distributed themselves. Some snipers were also active on other high buildings in the neighbourhood.

Within five minutes after the opening of the attack the barrack was the scene of remarkable activity. After the "alarm," which was sounded several times by a bugler, officers and men rushed from their quarters, many who had been up the previous night, from their beds. One instance was related to our reporter of a soldier who leaped from his bed at the "alarm," and, throwing his great coat over his night attire, rushed out with his rifle, returning to sleep only after the attackers' fire had been silenced.

An officer who had been at breakfast when the attack began, told our representative that he was fortunately—if unfortunately for himself—the only officer wounded in the course of the fight. At the first outburst he had left his breakfast and gone out towards the square to get ready a Lancia car, so that he might take it to the rear of the barracks. Shouting to some of the soldiers to "come on," he boarded the car, and on the way out was joined by some others. The car dashed out of the gate, soldiers clinging on to the footboard, "for the distinction of being there first." The car swung around Dohoro avenue, to pass along the canal side, it finally was opened on it from the upper tops of houses in the locality, and snipers in concealed positions along the canal side made determined efforts to "wing" some of the occupants.

A vigorous duel developed. Thompson gunfire was trained on the car, and bullets pattered on the armoured plating. Many of the crew sustained minor injuries about the face and hands from glancing bullets. Eventually the fire of the attackers died away, but for close on an hour and a half the din of Lewis and Thompson guns disturbed the inhabitants of the district.

The intensity of the fire dispelled whatever belief there may at first have been that the troops were engaged "merely at machine-gun practice."

TENDERS AND ARMOURED CARS.

After a lull in the firing, at about ten minutes to ten, tenders with troops sped along the South Circular road, one car wheeling across towards Dolphin's Barn, another towards St. Alban's road, and others in divers other directions. Fast in their tracks came four armoured cars which patrolled Harold's Cross, Kimmage road, and Donore avenue. It was evident that the encircling movement was being attempted to cut off the attackers. Within a few minutes of their arrival on the scene the reinforcements were engaged by the various Republican posts. Most of the advantages lay with the attackers, and nearly all these disadvantages with the troops.

Having attained the principal object of their attack, the only thing left for the Republicans was to beat a hasty retreat.

Meanwhile, parties of troops on the South Circular road were stopping and searching pedestrians. Tram cars were not permitted to pass Wellington Barracks.

Many cyclists and motor drivers had narrow escapes in the early stages of the attack.

AT BARRACK GATE.

HORSE KILLED: LAD WOUNDED.

Some minutes before firing opened a butcher's van belonging to Mr. E. M'Guirk, Harold's Cross, had entered the barracks. In the first outburst William Warren, Leinster place, a young fellow accompanying the driver, received a bullet in the chest and fell off the car. While the driver, Peter Burke, of 52 New street, was endeavouring to turn the frightened horse it received a bullet wound about the heart. Great bravery was displayed by Burke, who raised his wounded companion, and while still under fire bore him to a place of safety.

Pedestrians and people going to business by tram were seized with panic on finding themselves in the line of fire. The scene presented on the neighbouring streets can be better pictured than described. Ambulances were flying continually between the barracks and the hospitals.

Many snipers are said to have been located in positions at the Parnell Arms, which intersects the canal bank at right angles, affording a line of retreat across the corner of Mount Jerome Cemetery and through the grounds of Mount Argus, to Kimmage road.

Iron shutters, which protect the railings at the rear of the military barracks, afforded excellent cover for attackers posted in Parnell lane.

BEARING AWAY THE WOUNDED.

After the attack armed men were seen to cross the wall of Mount Jerome Cemetery and make off through the fields towards Crumlin. Two of the party, according to one who witnessed their movements, seemed to be badly wounded. They were pursued by a body of troops, who arrived later, but it is not known whether any captures were made.

Another party of Republicans was seen making hurriedly along the Kimmage road, and also in the Crumlin direction.

Several people declare that bodies of armed men passed them on the Crumlin road. Many were hotly pursued by the troops, and a number of cases had to abandon their weapons.

A running fight across country seems to have developed between the troops and the retreating Republicans in the afternoon, and a big number of the latter narrowly escaped capture. They were hotly pursued for miles along the Kimmage road, and brisk exchanges of fire took place. In nearly all cases, however, they managed to make their escape.

TWO ATTACKERS KILLED.

During the day between 15 and 20 arrests were made by the troops.

Two of the attackers are known to have been killed, but the number of wounded is not known.

Private Thomas Murphy, the soldier killed on parade, died almost instantly.

Sergeant-Major Sullivan, who was in charge of the parade, was one of the first to be wounded.

During the day pathetic sights were witnessed at the hospitals to which the dead and wounded had been taken. Relatives of the wounded were anxiously enquiring as to their condition, while many inquiries were made at Wellington Barracks, which was besieged by friends or relatives of prisoners and soldiers throughout the day.

CASUALTIES.

The following is a list of the casualties:—

MEATH HOSPITAL.

DEAD.

James J. Spain (29), 9 Geraldine place, off Donore avenue.

WOUNDED.

Pte. Patrick Lynch—wounded in chest and arm.

Pte. J. B. Sullivan—wounded in left ankle and left arm.

Pte. James Devaney—wounded in right hip.

Pte. Michael Coroon—wounded in left thigh.

Pte. Thomas Kinsella—wounded in buttock.

Pte. John Nolan—wounded in chest and left thigh.

Corporal J. O'Brien—wounded in left hand, left foot, and right hip.

Private Andrew Farrell—wounded in right thigh.

Private John Jolly—wounded in right thigh.

Sergeant J. F. Hission—slightly injured in right foot.

ST. VINCENT'S HOSPITAL.

WOUNDED:

Volunteer Thomas Nolan, Stephen street, Dublin.

Volunteer Buckley, Kilkenny.

Volunteer Finley, Chapelizod.

Volunteer Breslin.

Volunteer Arthur Keating, 30 Wentworth place.

Volunteer John Curtis, 1 Holles street.

The civilian, named Warren, who resides at the rear of Leinster road, Rathmines, and who was very seriously wounded, is also in the hospital.

INCIDENTS OF THE FIGHT.

When one of the wounded National soldiers conveyed to the Meath Hospital was being examined for wounds, it was found that a bullet had entered the upper of his boot and lodged in the sole, from which it was protruding. The bullet had not pierced his foot.

The firing during the early stages of the attack is described by residents as the heaviest yet experienced in the south side of the city. "It seemed," an *Irish Times* reporter was told, "as if marbles were being rained on slates from an immense height."

During a lull in the firing a Harkin's Cross tram was stopped by soldiers at Clanbrassil street, and four young men, who were riding on top, were taken into custody. One of the men is said to have escaped from prison recently.

The guard of National troops at Eager's garage, near the main entrance to Wellington Barracks, was subject at intermittently during the attack. The soldiers replied, and had no casualties.

On the Kimmage and Crumlin roads, along which the attackers retreated, dozens of empty cartridge cases were picked up.

A civilian stated that for upwards of half an hour after the attack men were running in all directions across country, but principally towards Crumlin.

A baronetcy has been conferred upon Sir John James Baddeley, on his retirement as Lord Mayor of London, and knighthoods upon Mr. Harold John de Courcy Moore and Mr. George Miles McKay, ex-Sheriffs of the City.

NOTICE TO COUNTRY STUDENTS.

127 Successes by means of Postal Tuition were obtained by Students of SKERRY'S COLLEGE, 76 Stephen's Green, Dublin, at Bank, Railway, Civil Service, Reconstruction, etc., Exams., since January, 1920.—(Advt.)

WAR PENSIONS

TO BE STABILISED FOR 3 YEARS.

CABINET'S DECISION.

ELECTION SPEECHES IN BRIEF.

"The Government has decided that war pensions are to be stabilised for a further three years."

This important statement—the only outstanding pronouncement of the intentions of the new Government amongst all the election speeches last night—was made by Major Tryon, the Minister of Pensions, at Brighton. He said—

"The complaint is still freely made that pensions are being reduced as the result of secret instructions to Medical Boards. That statement is wholly without foundation.

"Two years ago the net results of six months' re-assessment of pensions by the Medical Boards was, on an average, a reduction of only 5 p.c. of the assessment. To-day the result was only a 4 p.c. reduction of the assessment.

"It is our hope to proceed as rapidly as possible with our policy of making final awards in order to bring to an end the constant revision which is a source of anxiety to the pensioner.

A question of supreme importance to every pensioner is whether there is to be a reduction in the rates of pension next April, as provided for by the Royal Warrant of 1919, on account of the decreased cost of living. "The Government has given the question careful consideration, and I am authorised by the Prime Minister to announce their decision that the present rates of flat rate disablement pensions, widows' and dependents' pensions, shall not be reduced next year, but will be stabilised for a further three years.

"Owing to the increase in the cost of living during the two years after the rates were fixed in 1919, the Royal Warrant works out somewhat to the disadvantage of the pensioner.

"The arrangement now proposed by the Government, coupled with the present fall in the cost of living, will be a reasonable adjustment.

"The Government is prepared to consider the possibility of providing special mental hospitals for ex-service men now in asylums."

SIR JOHN SIMON:

The break-up of the Coalition was not due so much to what happened in the West-End of London as to what happened in the East-End of Europe. People were shocked to find the country on the verge of a renewal of an armed conflict.

The Safeguarding of Industries Act is a foolish bill that penalises our industries in every foreign market, and trade can only revive and flourish by the avoidance of impediments and the encouragement of foreign markets.—At Hull.

SIR ROBERT HORNE:

Under present conditions, the system of tariffs, instead of helping trade, will inevitably tend to dislocate it. In the present state of the world's markets, I can see no period within the near future in which it will be advantageous for this country to adopt any form of tariff system.

I am opposed to the repeal of the Parliament Act, which increases the powers of the Second Chamber by ensuring that things that people are properly consulted.—At Glasgow.

LORD SALISBURY:

I would like to see a great development in education, in housing, and in the *status* of the working man, but we cannot afford it now.—At Gravesend (London).

SIR ALFRED MOND:

A great deal more can be done in curtailing expenditure. Government employés might work longer hours, and by the amalgamation of the work of the National Health and Unemployment Insurances a million a year should be saved.

I want to see a strong, united Liberal Party in Parliament. I want to see all sheep-and-able men in the party come together.—At Swansea.

COLONEL LESLIE WILSON:

From reports I am receiving from the constituencies I know there is a great mass of Conservatism rising throughout the country, and I am confident enough to believe that there will be a Conservative majority, clear of all the other parties. There was an heroic story of the loss of the good ship Birkenhead. Now when another Birkenhead has gone down, I am unable to congratulate the ex-Lord Chancellor upon the gallantry with which he is meeting his fate.—In London.

MR. BALDWIN:

One or two old colleagues have behaved like the members of a Test cricket team, who have been superseded by younger men. They tell everyone that we have no bats or bowlers amongst us. I do not call that cricket. The tranquillity of which Mr. Bonar Law has spoken is not stagnation, it is the tranquillity of power as the engine working without noise or vibration. The country's present need is hard work and co-operation between all classes.—At Nottingham.

MR. J. R. CLYNES:

Mr. Bonar Law is to carry on the policy of palliatives tried by the late Government in relation to unemployment, instead of finding useful work. Both Mr. Law and Mr. Lloyd George now profess friendship for the trade unions, but neither of them said a word in support when the trade unions were attacked in the last session of Parliament. The foreign policy, conceived by the Prime Minister, of selected friendships will land Europe in the same position it was in before the Great War broke out.—At Manchester.

MR. J. H. THOMAS:

The action of the Government in putting off the meeting of Parliament till the 23rd of November, when it is too late to alter the polling day from Wednesday to Saturday, is trickery. If it is an indication of the honesty of the present Government, I despair of what they are going to do when they have settled down. The Government talk about the voice of the people. That is humbug and hypocrisy, and, on behalf of Labour, I protest strongly against the dodge.—(At Derby.)

MR. RUNCIMAN:

The various branches of the agricultural interest have no reason to be grateful to the late Government. The time has arrived when the whole brains of the agricultural chemists and pathologists, as well as of practical farmers, should be mobilised for a new start in agriculture. The best and only permanent and healthy way to add to the farmers' income is an improvement in the methods of culture and equipment. No Government can be allowed to ignore the requirements of agriculture, or leave it entirely to take care of itself.—(At Newcastle.)

ECONOMIC UNITY.

LINK BETWEEN NORTH AND SOUTH.

Mr. H. M. Pollock, Minister of Finances in the Government of Northern Ireland, speaking at a meeting of South Belfast Unionists last night, said that comparing the conditions in North and South, they should thank God every day and night that they were living in the North.

He defended the Northern Government against the charges of having imported men from Britain and Southern Ireland to fill important Government positions.

There were, he said, 1,112 officials. Of those 308 were furnished from Dublin by the Imperial authorities, and the Northern Government was compelled to take them or pay them heavy pensions. There were 216 Ulstermen.

In the Ministry of Finance there were 12 cross-Channel officials, two in the Ministry of Home Affairs, and one in the Ministry of Education. The only Ministry that had any considerable number of technical men brought from the other side was the Ministry of Labour.

The total number of Englishmen and Scotsmen employed by the Northern Government was 53.

On the temperance question, he said that the Northern Government had no power to extinguish licences without compensation. Their revenue from alcohol amounted to £1,000,000, and they had no power to impose taxation as a substitute for that. Compensation would cost many millions, and where the money was to come from he could not say. All they could see in a sweet pill, workhouses, etc., was £500,000. They would be taxed out of all face to find the other £9,000,000.

The Free Staters, he said, would do their utmost to force the North into political union with the South, but while they were determined not to have that there was such a thing as economic unity, without which business and commercial enterprise throughout the whole of Ireland would be reduced to a state of confusion.

DESTROYING THE RAILWAYS.

HEAVY DAMAGE IN THE SOUTH.

SOLDIERS INJURED ON CORK LINE.

A very serious outrage occurred in the Cork area of the Great Southern and Western Railway yesterday. The 7.30 a.m. passenger train from Cork to Mallow was met outside Cork by armed men, who removed the driver, fireman, guard and pilotman working the train, also the passengers. They then detached the engine and ran it back against the coaches, sending the carriages into the tunnel, where fortunately they were brought to a standstill. The engine was then run on to the up-line at Kilbarry, and started back towards Mallow for Monard Bridge without a driver or fireman. It collided with the van on the rear of coaches forming a military post near Monard Bridge. The engine and a carriage were derailed, blocking the down main line. Several soldiers were injured in the collision.

Our Cork Correspondent states that when the train had got as far as Kilbarry, about three miles at the Cork side of Blarney, the driver found the signals against him, and at once stopped the train. About 30 armed men immediately showed themselves and ordered all the passengers to alight, as well as the fireman, driver and guard. The armed party then proceeded to detach the engine from the coaches, and the engine was driven back, and, striking the carriages, sent them speeding in the direction of Cork station.

When they were midway in the tunnel a milesman pluckily boarded the guard's van and applied the hand brake, thus bringing the coaches to a standstill before they had reached the platform at Cork station. The attackers then set the points, with the object of running the engine against coaches which were occupied by a military guard at Monard Bridge. The ambush was foiled, however, by the derailing of the engine and in injuries to a number of national troops, who were in the carriages.

The injured soldiers were brought to Cork in an armoured train. At the Mercy Hospital, it was learned that eight soldiers had been treated for minor injuries, which did not necessitate their being detained at the institution. The passengers by the morning train were not molested. There were some women among the number, and a lady drew attention to the city as best they could; some of them having had to walk the whole way.

Sergeant O'Leary, who is in charge of the guard stationed at Monard Bridge, anticipating an outrage of this description, had a rail placed in front of the carriages in which the military are billeted, and when the engine reached this point it was thrown on to the embankment, having first hit the carriages a glancing blow. The sergeant then directed his attention to preventing the possibility of a boiler explosion, and succeeded in shutting off steam.

It is hoped to have the service to Mallow again working to-day. The service was suspended for some weeks owing to destruction on the line, and the resumption of communication which took place on Monday last was hailed with feelings of much relief by the public.

TRAIN DERAILED NEAR MARYBOROUGH.

In consequence of the malicious destruction of a portion of the Great Southern and Western Railway line between Maryborough and Portarlington on Tuesday night, an engine and a number of wagons were derailed, blocking the up and down lines near the latter station; and there was a further curtailment of the company's services yesterday.

The train consisted of an engine and 57 wagons, and was travelling from Limerick to Kildare via Maryborough. Our Maryborough Correspondent states that the line was blocked near Straboe, and the engine and eleven wagons were derailed and thrown across the up and down tracks. Just before the smash the engine-driver saw a red lamp waved on the line, but he was unable to pull up in time to avert it.

Many other instances of damage to the company's property were reported yesterday.

The break on the main line caused by the blowing up of the railway bridge over the Suir between Ballybrophy and Templemore has now been repaired, but yesterday further serious outrages on various parts of the system were reported as having occurred overnight.

The 5.35 p.m. passenger train proceeding from Portarlington to Athlone on Tuesday evening was stopped at 7.2 p.m. on the section by armed men. All the mails and parcels were taken away. The engine was detached from the train, after which it was sent forward with the intention of colliding with an obstruction which had been placed on the line. Fortunately it stopped before reaching the obstruction.

The damage between Ferbane and Parsonstown, on the Clonmel and Thurles branch, was made good on Tuesday evening, but during the night another outrage was committed between Clonmel and Fethard, when rails were torn up. Sleepers were moved and thrown into a field, thus preventing any service on that section at present.

Between Grange and Waterford 22 telegraph poles were cut, and the coping stones of three bridges were dislodged and thrown on to the permanent way.

The section between Kilkenny and Castlecomer was also torn up, but this damage was made good later in the day, and train service is practically normal.

A goods train proceeding from Kilkenny to Kildare was "held up" in the section between Gowran and Bagenalstown by armed men. The wagons were opened and goods were taken away.

Between Cahir and Bansha a goods train was "held up" in the mid-section, and goods were removed; and between Waterford and Ballyvoilane another goods train was stopped and goods were carried away.

The railway bridge between Listowel and Abbeyfeale was burned down, and another bridge was burned near Kilfenora station. A bridge was also burned near Spa, all in the County Kerry.

A rail was taken out between Lixnaw and Listowel, interfering with the train service.

A DEAL IN PETROL.

ACTION AGAINST DUBLIN MEN.

In the King's Bench, London, yesterday, Mr. Justice Bray heard an action brought by Mr. William Charles Cox, paper maker, carrying on business in the City of London, against Messrs. Jones, Lind and Co., Old Broad street, London, Mr. George P. Fleming, Mr. David Kellett, Mr. Patrick J. McAndrew, Mr. W. R. Fitzsimmons, Mr. John J. MacKenna, and Mr. John White, all of St. Stephen's Green, Dublin.

Mr. Barrington Ward, K.C., said he appeared for the defendants, Fleming, Kellett, McAndrew, and MacKenna. The other defendants had either judgments against them, or they were not sued.

Mr. Holman Gregory, K.C., for plaintiff, stated that the action was for the recovery of £7,000 odd, or in the alternative £1,200. The defendants before the Court were occupiers of a bill of exchange, although his learned friend on the other side disputed that those defendants acquired the bill. Plaintiff sued in the alternative in that form, because there was no dispute that the bill was in the possession of his client as holder in due course, because he lent £1,000 on it under an agreement for the bill.

The defendants now before the Court, with two of the others not served—Fitzsimmons and White—were gentlemen who formed a sort of partnership in Ireland with a view to dealing in petrol, and it was arranged, so far as counsel could gather, that Jones, Lind and Company should sell them a large quantity of petrol at a price at which they thought they could deal with it cheaply, which was going to amount to something like £150,000.

Certain bills of exchange, including the one in question, were handed to Jones, Lind and Company in part payment of that petrol. Jones, Lind and Company in turn had to pay the petrol, and they approached Mr. Webber to know whether he could help them to purchase, and he agreed to do it, the arrangement being that the profit made should be divided between them.

He eventually introduced Jones Lind to a Messrs. McMahon and Co., of New York, and Jones Lind covered their sale to the defendants by a purchase from McMahon of the petrol. At the termination of that arrangement Jones Lind and Webber that Jones Lind to raise some money in order to carry out the deal to pay for stamp duty and different things, and asked him if he knew of anyone who could lend him—£1,000—and he would give as security a bill of exchange.

Mr. Webber said that he would make inquiries, and then went to plaintiff. Mr. Webber, on August 18th, 1921, saw his brother-in-law, Mr. Cox, and told him of the transaction with Lind, and asked him if he would lend the money. Mr. Cox, after a conversation with Mr. Webber, said that he would lend the money. The next day Mr. Webber went round and saw Mr. Cox, and showed him the agreement and the other documents in connection with the transaction, and Mr. Cox then drew a cheque for £1,000 in respect of which the bill in question was given by defendants.

The bill, said counsel, became due on November 10th, but it was never paid, it being alleged afterwards that it was obtained by misrepresentation or something of that kind, said Mr. Gregory.

Evidence was called, and the further hearing was adjourned.

MAYOR DEFIED BY WOMEN.

CARDS AND DANCES IN COUNCIL CHAMBER.

TROOPS CALLED IN.

Stormy scenes, unequalled in the history of the Waterford Corporation, were witnessed at a meeting on Tuesday, when the Mayor (Dr. V. J. White, M.P.) refused to permit a discussion on a letter which had been received from a deputation representing the relatives of political prisoners.

The letter called for an inquiry into the prison conditions, and protested against the deportation of prisoners. Dr. White, it stated, had voted for the "death and deportation order."

The Mayor ruled the letter out of order on the grounds of its general tone and the personal affront to himself.

Following the Mayor's ruling, there was a storm of cheering, booing, hissing, and abuse from a large crowd of women at the back of the Council Chamber. Insulting remarks about the Mayor, the members of the Council, the National Army, and the Provisional Government were shouted. Ironical cheers were given for Mr. Lloyd George and the Black and Tans, and at one period the audience intoned the British National Anthem.

For close on three hours the members of the Council were rendered helpless. Patriotic songs (to mouth organ accompaniment) were sung; Irish dances formed one of the many diversions of the evening; and card playing was also included in the "programme."

At intervals the women and their companions got tired of their songs and dances, and began to jeer the members of the Council. Shortly before 11 o'clock a detachment of the National Guard, under the command of Captain O'Gorman, armed with rifles, entered the Council Chamber, and, acting on the instructions of the Mayor, began to clear the room. The main portion of the crowd retired, but a further demonstration was made by the women, who screamed until they were forcibly expelled.

A few shots in the streets quickly dispersed the crowd which had collected in the vicinity, and had gathered outside the municipal buildings.

When the disturbance had been quelled, the Council proceeded with the night's business.

ULSTER FARMERS.

NEW CO-OPERATIVE SCHEME.

SOUTH'S GOOD WISHES.

At the first general meeting of delegates to the newly-formed Ulster Agricultural Organisation Society, which was held in Belfast yesterday, a letter was read from Sir James Craig, wishing the society success.

The Marquis of Londonderry wrote pointing out what had been achieved in Denmark by co-operation. That "wonderful development," he believed, could be repeated in the case of the agriculturalists of the six counties, where, out of a total of 129,000 holdings, no fewer than 115,000 consisted of 50 acres or under.

Sir Horace Plunkett wrote: "May I express to the society, what I am sure it will believe, my most earnest wishes for its success, my hope that it will develop to the full the scheme of rural civilisation on which we have worked, and my faith that if we can achieve this you in the North and we in the South shall be doing a work that cannot fail to bring our unhappy divisions to a close and reunite not only the societies, but Ireland, in the task which we believe they can perform better than any other for civilisation as a whole."

The secretary (Mr. James Adams) read the annual report, which stated that the establishment of a separate organisation society for the six counties was rendered necessary by the fact that both the Provisional Government and the Northern Government had made it a condition of any grant in aid of the work, that the funds voted for this purpose, as well as any funds raised from other sources, should be expended only within the respective areas.

PRESIDENT'S ADDRESS.

In moving the adoption of the report, Mr. H. A. M. Barbour (President), stated that the founder of their co-operative movement in Ireland, Sir Horace Plunkett, although no longer directly responsible for their welfare in that Northern area, had very generously contributed £50 to their funds.

It was a happy omen for the future that accompanying their start the Northern Ministry of Agriculture has adopted the policy of State aid to organise self-help in agriculture. The adoption of that policy would be welcome to the farmers as at any time, but it is especially so at this period of extreme depression.

The three cardinal points of the society's rural policy were—Better farming, better business, better living. The Northern Ministry of Agriculture was sparing no effort to offer to the farmers the assistance they needed. He believed that the co-operative societies were the best medium for the dissemination of much of the knowledge which the Ministry has to teach.

"Granting better farming, we come to our second cardinal point—better business; and here we find the function of the co-operative societies. These societies have undoubtedly decreased the cost to the farmer of many of the raw materials of his industry, and have thus gone to put him on terms of equality with his Continental competitors in our home market.

"Given the two preceding points of better farming and better business, the third—better living—comes of itself, and while this may seem at first glance a matter of interest to the farmer only, it is a matter in which, I venture to say, the townsman is vitally concerned. Given a prosperous community on the countryside, the manufacturer and large distributor finds at his door a home market for his wares, and the greater the measure of prosperity the greater is the purchasing capacity of that market."

DARK OUTLOOK.

Dr. Morrison, M.P., in seconding the resolution, said that the healthiest sign connected with the movement was the large attendance there. They were threatened with the land of Ulster going out of cultivation in the near future. It was not for him to propose a remedy, but the Government must face the problem and solve it.

The report was unanimously adopted.

The President then moved the adoption of the rules.

Rev. R. J. M'Ilmoyle, in seconding the motion, said that the farmer ought to be the most independent man on earth.

The resolution was carried.

OBITUARY.

MONSIGNOR KELLER.

Monsignor Keller, P.P., V.G., Roman Catholic Dean of Cloyne, died yesterday afternoon at his residence, in Youghal. A native of Innisearra in 1839, and was educated at the Vincentian College, Cork, and the Irish College, Paris. In 1860 he was ordained, and became curate of Insh. For a short time Father Keller was Dean of St. Colman's College, Fermoy, and then he was appointed a Professor of Philosophy in the Irish College, Paris.

The College was closed on the outbreak of the Franco-Prussian War, and Father Keller returned to Ireland as curate of Queenstown. A few years later he became administrator, and in 1885 he was appointed parish priest of Youghal.

Father Keller was an active politician. He came into prominence in the Land League days, and was sentenced to a term of imprisonment for refusing to give information about the tenants' war chest. While in Kilmainham Jail he was appointed a canon.

FIRE DESTROYS DUBLIN MOTOR GARAGE.

At 11.30 last night the Tara street section of the Dublin Fire Brigade received a call to 279 North Circular road, at the rear of which they found a garage, the property of Mr. J. Hughes, valet shop.

The petrol on the premises fed the flames, and the Brigade's efforts were largely devoted to preventing the outbreak from spreading to the adjoining buildings.

Two lines of hose were laid on, and the firemen, under Captain Myers, laboured at their task for over an hour, returning to the station at 1.5 a.m.

It was impossible to save the garage, and that building was completely destroyed, together with its contents, which comprised two motor cars, three motor cycles, and a quantity of motor accessories.

It is believed that the fire was accidentally caused.

Insurance at low rates with Phœnix Assurance Co., Ltd., 10-12 Trinity street, Dublin.—J. R. Warner, Manager. Agents everywhere.—(Advt.)

Telephone wires were cut at Glenageary road, Kingstown, yesterday.

BOMBS SEIZED IN LONDONDERRY.

ENGINEER'S CLAIM FOR COMPENSATION.

ATTACK ON PRISON MENTIONED.

A claim by Mr. Frederick Alexander Craig, formerly sole owner of the Craig engineering works at Londonderry, for £1,033 compensation from the War Office for the seizure of war munitions at the works, by the Army authorities in January, 1919, was heard before the War Compensation Court, Winchester House, London, yesterday.

"International Peace and the League of Nations."

The Auditor at the outset said that he had great hopes that the presence in their midst once more of a native Parliament would stimulate and revive general interest in the social and political problems of the country. Deep regret was recorded at the death of a distinguished hon. member and medallist of the Society, Mr. Seymour Bushe, K.C. The members of that ancient College and University bade a cordial welcome to the new *régime* in Ireland, confident that their co-operation in all that would make for the ultimate and abiding prosperity of their beloved country would be accepted in the generous and unconditional spirit in which it was offered.

IRELAND AND THE LEAGUE.

Coming to the subject of his address, the Auditor traced the origin of the League of Nations. Having dealt with various activities of the League, Mr. Wilson said that its most important achievement lay in the fact that it had set up a permanent organisation for promoting international co-operation and securing the peace of the world, and that in the Permanent Court of International Justice it had erected an impartial world tribunal to which the nations may with honour refer their quarrels instead of putting them to the arbitrament of the sword. It was not unreasonable to hope that the Court would tend towards world-wide world purification and consolidation, as the introduction of centralised judicial machinery in the twelfth and thirteenth centuries resulted in the growth and consolidation of the great national kingdom of Western Europe.

As regards Ireland's admission to the League, he counselled nothing being done in a hurry. Irishmen should study the case impartially, and take into consideration the obstacles which had stood in the way of the League—the ostentatious abstention of the United States from its councils, largely for reasons of internal party politics, and the grudging support extended to it even by the great nations on which were members of it.

On the other side they must consider its almost unbroken record of success, and what it might in time become if generously and loyally supported. It was well to remember, also, that a decision might have a considerable effect on the eventual attitude of the United States towards the League, for the Irish element in her population was large, and politically powerful.

LORD PARMOOR.

Lord Parmoor, K.C.V.O., who was cordially received, moved a vote of thanks to the Auditor, and recalled that during the war period he had moved in the Council of the League in the Lords at Westminster, in favour of the principle of the League of Nations, but that principle was less popular in those days than it had now become. The resolution, however, obtained the support of such men as Lord Lansdowne, Lord Bryce, and Lord Parker of Waddington, a jurist of exceptional knowledge; and was accepted in a slightly modified form by Lord Curzon, on behalf of the Government. No doubt, considerable progress had been made since the formal institution of the League in the Treaty of Versailles, and at the last meeting of the Assembly at Geneva gave promise of its future, as a progressive force in the regulation of international relationships. Having travelled since the war throughout various portions of Central Europe, he thought that further familiarity with the principle, and anxious realisation of the difficulty of the problems to be solved were growing in all countries on all sides an international atmosphere in favour of the principle, and a hope that it may become more efficient in its practical working. During the last week he received a letter from a very reliable source in Austria, where it contains the following passage:—"In consequence of the League of Nations' plan, our present circumstances are stabilised, and we may hope that this state of affairs will last."

The most essential change necessary was that of the body which met at Geneva should be, in reality, a League of all Nations, and not open to the charge that, in its present constitution it was dominated by one of the policy of the Allied Powers. Like all new institutions, the League had not escaped the attention of critics, who enjoyed the advantage of being able to direct their attacks on the weak points, which were always to be found in the early stages of constructive work. No doubt there were obvious defects in the construction of the League, but if there was a desire to make the principles efficient, these defects could be overcome, with a little mutual good-will, and they must not lose sight of the wood in restricting their vision to the multiplicity of the trees.

INTERNATIONAL SUPERVISION.

Some body of international supervision, by whatever name it may be called, had become a necessity. What was to be the relation of this body to the national sovereignty? It was crucial that this relationship should be based on the doctrine of consent, and not on the doctrine of coercion. He agreed in the American opinion, that it was courting disaster to attempt to set up a super-State with overriding coercive authority. Speaking, as a layman, to an University Historical Society, he desired, by analogy with the growth of a national system of law, to connect the principle of the League with the deeper instinct which had its origin in Christian ethics. Apart from its consequences in human destruction and material devastation, war, since it had come to be regarded as a thing, in itself evil, a barbarous method of arbitrament in international disputes, and inconsistent with the growth of a civilisation which could not progress unless supported by a higher standard in moral outlook. The time has come to formulate an international system of law in the same way, as, in more civilised countries, a national system of law had been framed to introduce security without recourse to force, and to supersede the imperfect system of private warfare and individual reprisals.

Whatever might be the faults of the actual constitution of the League, it should have the hearty and unstinted support of all workers, in the cause of international peace.

PROFESSOR ALISON PHILLIPS.

Professor W. Alison Phillips, who seconded the motion, said that it had long been the maxim of British diplomacy that the exact observance of treaty obligations was the very foundation of international peace, and because it had been the maxim of British diplomacy that the exact observance of treaty obligations was the foundation of international peace, it had also been the consistent practice of British diplomatists only to put into treaties obligations which they knew could be fulfilled, and obligations for contingencies which could be foreseen. The root objection, to his mind to the Covenant of the League of Nations was that it departed from its wholesome position to substitute for specific obligations which could be met a whole series of vague and general observances, surrounded with contingencies which could not be foreseen and which were likely to be repudiated when the full implications of the obligations taken were revealed. That, in his opinion, was to weaken the wholesome belief in the sanctity of treaties, and, therefore, undermined the sure foundations of international peace.

The League of Nations had done good work, and he hoped that it would do more; but let them not expect too much of human institutions or from any sort of political society whatever. The best constitution in the world could not be worked, and was useless, unless the people living under that constitution had the instinct of law and order. (Applause.)

The motion was passed.

IRISH INTERESTS.

Mr. Hugh Kennedy, K.C., proposed that the Auditor's address be printed at the expense of the Society. He said that "the League of Nations" had developed into a social and fashionable league. He thought that one of the weaknesses of the League of Nations was that it was the product of chancery lawyers. (Laughter and applause.) If it had been worked out as a scheme by great criminal lawyers it would have been far more effective and efficacious in the world to-day. (Laughter and applause.)

It was possible that in the course of the next year Ireland would take a great interest in the progress and development of the League of Nations, and that before the next meeting of the League of Nations Ireland would have looked with a critical eye on what was to be gained for the world by entering into that League. They would apply to it that test of efficiency to maintain and establish peace and prevent and stamp out national crimes. (Applause.)

The Bishop of Kilmore seconded the motion, and said that he feared that the League of Nations was not known in Ireland as it ought to be known. He hoped that it would become more known in Ireland than it had been in the past. Please God, the Covenant would be improved, and he urged all young men to help the League of Nations, which was powerless unless it had the nations behind it.

The motion was passed.

THE CHAIRMAN.

The Chairman congratulated the Society on the opening of its 153rd session, and referred in complimentary terms to the speakers who had taken part in the discussion. Having congratulated Mr. Kennedy as legal representative of the Government, he said that the country could have success only by respecting law. Law was the salvation of the world. They could do little by force, and they were only beginning to realise how little they could do against determined will which held out in spite of everything; but law, supported by reason and moderation and humane feelings, was the one hope of humanity. They could only hope that the result of Mr. Kennedy's advice would lead the country into peace and prosperity. The League of Nations was a real working thing, and he thought that it was a great pity that the United States had not come in, because without the United States he doubted that it could be a great success, but as a power they saw what it had accomplished already.

THE MEDALS.

The Chairman presented the medals to the successful candidates as follows:—Oratory—Gold medal, Mark Wilson, Sch. (Sem. Mod.), B.A.; silver medal, P. Bourke, Sch. Composition—Gold medal, J. B. Gregg; silver medal, E. N. Goff. History—Silver medals, C. Y. Young and H. E. M'Clenaghan, Sch.

Among those who accepted the Society's invitation to be present were the following:—

Sir Andrew Beattie, Judge Peckin, Judge Doyle, Dr. William Pearson, Dr. M'Write, P. P. Gill, Mr. R. M. Hennessy, Mr. Wolfe, Rev. Dr. A. J. Lace, F.T.C.D.; Judge Johnston, Rev. Dr. Lee, D.D., Mr. Justice Samuels, Sir Henry Bergin, Mr. Justice Pim, the President of the Royal College of Surgeons, the President of the University Philosophical Society, the Master of the Rotunda, Rev. Canon Kingsmill Moore, Professor French, Mr. E. J. Gwynn, F.T.C.D.; Professor Curtis, Professor Sigerson, Mr. T. S. C. Dagg, Rev. J. C. Forrester, B.D.; Mr. J. M. Henry, F.T.C.D.; Yeo, the Archdeacon of Armagh, Dr. Purser, K.P., T.C.D.; Dr. Kirkpatrick, Judge Drummond, Dr. R. J. Bewlette, Very Rev. Archdeacon of Raphoe, Dr. Crofton, Mr. F. E. Lowndes, Sir William Thompson, Sir R. W. Pain, C.B.E., Mr. Tisdall, Sir Joseph Glynn, Dr. Coll, Mr. W. J. Jellett, K.C.; Mr. F. H. Alton, K.C., T.C.D., M.P.; Mr. Sheldon Friel, Sir James Craig, M.P., M.P.; Major Falconer, Mr. H. Tisdall, K.C.D.; Colonel Ainsworth-Johnstone, Mr. R. St. J. Gaisford, Rev. W. Anderson, M.A.; Mr. C. St. Lawrence, O.B.E.; Rev. Arthur Irwin, Mr. William Field, Major J. Wheeler, Mr. J. E. Walsh, etc.

NEWS IN BRIEF.

GREAT BRITAIN.

Serious floods are reported from many districts in Lancashire and Cheshire.

A stretch of road at Sudbury (Middlesex), 2½ miles by 6 yards, has been relaid in a single night.

Two £5 pieces and several George III. coins have been found in an old oak bureau at Coalbrookdale.

Lieutenant-Colonel George Tupman, who died at Harrow, aged 85, was the oldest member of the Royal Astronomical Society.

Hundreds of ex-Service men, trained by the Ministry of Labour, will shortly be teaching at L.C.C. and provincial schools.

A Great Dane was put in the witness box at Epsom when his mistress was summoned for not having him under control.

Bows climb the railings like cats, and it is almost impossible to keep them out of the grounds.—Kingston Cemetery Superintendent.

The Furness Shipbuilding Company has secured a contract for two new steamers for London owners.

Owing to the success of the Hackney Horse Society's last show at Doncaster, it has been decided to offer £600 for next year.

Fines amounting to £855 have been imposed in Bedfordshire Courts in three months on motor drivers for exceeding the speed limit.

The Bishop

S. MARKETS.

TOCKS CLOSED STRONG.

(REUTER'S TELEGRAMS.) NEW YORK, Wednesday.

opened heavy. There was depression foreign exchanges and bear selling and but the election results had no in- The market rallied all round later bidding-up of special groups, notably oppers. Merchandise shares, Public and Tobaccos, at gains of 1 to 5 d the closing was strong.

PRODUCE MARKETS.

of Nations, which was powerless the nations behind it. was passed.

THE CHAIRMAN.

man congratulated the Society on of its 153rd session, and referred ntary terms to the speakers who rt in the discussion. Having con- r. Kennedy as legal representative nment, he said that the country ccess only by respecting law. Law ion of the world. They could do , and they were only beginning to ittle they could do against deter- hich held out in spite of every- law, supported by reason and nd humane feelings, was the one anity. They could only hope that Mr. Kennedy's advice would lead into peace and prosperity. The tations was a real working thing, ght that it was a great pity that States had not come in, because United States he doubted that it reat success, but as a power they had accomplished already.

THE MEDALS.

nan presented the medals to the ndidates as follows:—Oratory—Gold Wilson, Sch. (Sen. Mod.), B.A.; P. Bourke, Sch. Composition—Gold Gregg; silver medal, E. N. Goff. ar medals, C. Y. Young and H. B. Sch.

SE TEETH WANTED.

ds, Jewellery, Old Gold, Silver, given.

CO., 35 NASSAU ST. DUBLIN (Next Elvery's)

ESCAPED OFFICERS' EXPLOIT.

GUARD BROUGHT BACK CAPTIVE.

CLOGHEEN WORKHOUSE BURNED DOWN.

Commandant O'Malley and his brother officers who were taken prisoners at Clifden, County Galway, on Sunday, November 4th, reported yesterday at Oughterard, bringing with them as captives their guard, whom they had disarmed. They had made their way in darkness over fifty miles of mountain and bog.

Reports from Foxford state that, in Tuesday's fight, seven Republicans were killed and many wounded.

Clogheen Workhouse, County Tipperary, was burned down by armed men on Tuesday morning.

The Republicans are reported to have suffered heavily in a fight with National troops between Macroom and Millstreet, County Cork. The National troops had one officer wounded.

William Aherne, aged 30 years, was found shot dead yesterday at Bishopstown, near Cork, and on him was a label inscribed: "Shot as spy.—I.R.A."

COUNTY CORK.

WAYSIDE FIGHT.

DEAD MAN LABELLED "SHOT AS SPY."

The body of a man named William Aherne, aged 30, was found at Bishopstown, near Cork, at about 9.30 o'clock on Tuesday evening. On the body was a label inscribed, "Shot as spy.—I.R.A." Aherne was a native of the district. The body was brought by national soldiers into Cork Hospital. A military inquiry will be held.

FIGHT NEAR MACROOM.

A successful action by national forces against a large concentration of Republicans is reported from Carriganimmy, between Macroom and Millstreet. On Monday an armoured car left Macroom for Millstreet. On the return journey the road was found to be blocked, and an officer sent a wireless message to Macroom, from which soldiers were despatched in the direction of Millstreet. They found that the Republicans, who are believed to have been under command of Sean Moylan, M.P., were encamped in strong positions.

Both sections of the national Army arrived at Carriganimmy about the same time and engaged the Republicans. After two hours' fighting the Republicans retreated across country. They were pursued for some distance and scattered. Their exact losses are unknown, but it is believed that they were heavy. On the other hand, the national troops had one casualty—Captain McDermott, wounded.

Yesterday afternoon, shortly after two o'clock, the Coburg street branch of the Provincial Bank, Cork, was raided by armed men, who got away with a considerable sum of money.

The barracks at Glanmire, near Cork, was attacked from three points on Tuesday night. The troops replied to the fire of the Republicans, who retreated after an exchange of shots. During the attack a girl was wounded, but only very slightly. The garrison suffered no casualties.

The telegraph wires between Killeagh and Youghal having been cut on Tuesday night, the 9 o'clock morning train from Youghal arrived in Cork considerably over an hour late. The wires between Fermoy and Cork were also cut on Tuesday night, with the result that there was yesterday no telegraphic or telephonic communication with Fermoy.

COUNTY SLIGO.

CLOONACOOL SHOOTING

DEAD MAN'S WIFE TELLS HER STORY.

Dr. O'Hart held an inquest on Frank Scanlon, creamery manager, Cloonacool, Tubbercurry, who was shot on Monday morning by a raiding party of national troops.

Mrs. Scanlon, wife of the deceased man, stated that when a knock came to the door at 2.30 a.m. her husband looked out of the window, and was told to "open the door quick, or he would be made." He said, "Don't, don't." She went down and opened the door, and her husband rushed out of the back door. At the same time she heard two shots, and an hour afterwards she saw her husband dead.

Military Police Officer Boles, of Ballymote, stated that he was with the raiding party that morning, and heard "Halt" called out three times at the back of Scanlon's house, and then some shooting. He found Scanlon fifty yards away from his back door.

The verdict was that Scanlon met his death by a bullet fired by the military while he was trying to escape.

KING'S COUNTY.

TRAIN RAIDED.

Our Tullamore Correspondent states that a train which left that town on Tuesday night for Athlone was stopped at Belair, and detained for over an hour while foodstuffs and mails were taken from it. The engine was uncoupled and started along the line, but escaped destruction. After the armed raiders had gone away the engine was attached to the train, which proceeded on its journey.

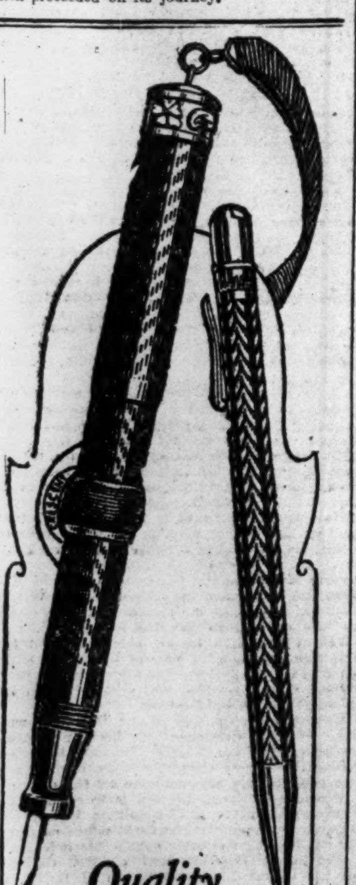

Quality

The greatest claim that CONKLIN Pens and Pencils have to quality is their superior ability to write well.

CONKLIN Crescent Filler Pens 15/- and up

CONKLIN Automatic Pencils 10/6 and up

Obtainable at the following Dealers—

HELY'S, Ltd. 26-30 Dame St.
EASON & SON, Ltd., O'Connell St.
COMBRIDGE & CO., 18 Grafton St.
SIBLEY & CO., 51 Grafton St.
BROWNE & NOLAN, Ltd., 41-43 Nassau St.
T. J. COLEMAN, 9 Westmoreland St.

CONKLIN, Ltd., Oxford Circus House, 245 Oxford Street, London, W.1.

Conklin

COUNTY TIPPERARY.

CLOGHEEN OUTRAGE.

WORKHOUSE BURNED DOWN BY ARMED MEN.

Clogheen Workhouse, County Tipperary, was burned down during Tuesday night. National troops who were stationed in the town left on Sunday night. Early yesterday morning armed men entered the town and set the building ablaze. Recently the boys of the Borstal Institution were transferred from Clonmel to Clogheen. The armed men put the boys in one part of the building while other parts were fired. It is stated that the Workhouse chapel and hospital were saved.

COUNTY GALWAY.

GUARDS AS CAPTIVES.

COMMANDANT O'MALLEY'S FEAT.

After a tramp across mountain and moor and bog of over 50 miles area, Commandant O'Malley, who was captured during the attack on Clifden by Republicans on Sunday, November 5, together with Lieutenant Joyce, Captain Tolan, Cadet Daly, and Private Gorham, of the national army, reported to Oughterard yesterday morning with six of their Republican guards prisoners. The guards had been disarmed, and Commandant O'Malley and his officers assumed command. But the problem of rejoining the national troops was a difficult one, for since the re-capture of Clifden nine days before the Republicans were in control of the Joyce country, and were known to be in some strength on the Twelve Pins and the Maamturk Mountains, and the radial distance to Oughterard, the nearest national post, was well over 30 miles.

As darkness fell, however, the national soldiers, bringing with them their erstwhile guards as prisoners, set out on a tramp of at least fifty miles. Commandant O'Malley, who has an intimate knowledge of the wide stretches of Connemara, where he was born, was the guide. It was a glorious moonlight night, and stars gave the points of the compass.

With the danger of recapture ever hanging over them, and six prisoners in their hands, the little party struck a south-west trail across the heather tracks, and when dawn broke yesterday they struck the main road to Oughterard.

At nine o'clock five bearded men (they had nine days' growth of hair upon their faces), with rifles slung, and six weary prisoners presented themselves to the national garrison at Oughterard. The Republican prisoners whom they had brought back for a distance of fifty miles are Captain William King, Captain Patrick Toole, Lieutenant Joe Barrett, and three privates named William Murphy, John Keane, and John Herwood.

Hungry, foot-sore, and exhausted, their only food throughout the night had been obtained in mountain huts.

The captors and the captured were given a good square meal, and a little later they proceeded on their way to Galway, where the prisoners were lodged in the local jail.

COUNTY MAYO.

FOXFORD ENGAGEMENT

SEVEN REPUBLICANS KILLED AND MANY WOUNDED.

Further particulars of the fight which took place on Tuesday between Foxford and Swinford shows that the national troops, when passing Tamplemeal graveyard, were ambushed by a force of Republicans numbering eighty. The national soldiers had three men slightly wounded by the first volley. They took up positions and fired on the Republicans. Afterwards they made an encircling movement and fired into the Republicans' position, which after a short time became untenable.

The Republicans then retreated towards the hills. They did not, however, get clear away. They were caught by machine-gun fire, seven of them being killed and many wounded. Two prisoners were taken by the national troops. One of them—Peter Hegarty—was badly wounded through the hip and groin, and is not expected to recover.

The wounded national soldiers were discharged from hospital after their injuries had been attended to. Peter Hegarty, seen in hospital, stated that a number of his comrades were killed when he got wounded, and a great number were wounded.

The report that the Republicans were in possession of a field-piece is not true. In the graveyard so hurriedly evacuated by the Republicans the national troops found two dead men and one seriously wounded. One of the troops took the wounded man on his back and endeavoured to get him away in order that his wounds might be dressed, but the Republicans opened fire on him as he was carrying the wounded man to safety, with the result that he had to seek cover and leave the man to his fate.

RAILWAY DESTRUCTION.

An important railway bridge between Castlebar and Manilla Junction was again blown up on Sunday morning. Its destruction at the end of July caused a suspension of railway service with Castlebar and other Western towns for about a month owing to the difficulty in getting specially designed girders.

VICTIM OF RAID.

In the course of a raid by National troops at Brockagh, near Newport, on Wednesday evening, where they captured 14 prisoners and several guns and ammunition, Patrick Mulchrane was seriously wounded. He was taken to Castlebar Infirmary, where he died on Friday night, and on Saturday evening Mr. John Kelly, Coroner for West Mayo, opened an inquest at the infirmary.

Mulchrane's remains were identified by his father, after which Mr. A. V. G. Thornton, solicitor, representing the military authorities, applied for an adjournment to enable the military witnesses to be present.

The inquest was adjourned till Friday at 11 o'clock.

COUNTY WATERFORD.

ARRESTS NEAR DUNGARVAN.

Early yesterday morning, says our Dungarvan Correspondent, a body of National soldiers went to Lacken House, two miles from Dungarvan, arrested P. O'Phelan, the officer commanding the County Waterford Republicans. With him were Edmond Spratt, another commander, and John Phelan, an Intelligence officer. They were asleep in bed in Lacken House, the residence of Mrs. Kate Kennedy. The arrests are regarded as of the greatest importance.

Only a few days ago P. O'Phelan issued an order to stop all motor traffic in the County Waterford. The order in many respects has been disregarded, but in some instances motor cars have been fired on, and passengers have been put to a great deal of inconvenience.

BURNINGS IN COUNTY DUBLIN.

The sweet factory, St. Brendan's Shankill, Co. Dublin, owned by Mr. J. E. C. Knowles, was burned to the ground on Tuesday night. Damage estimated at about £3,000 was caused by the fire. The author of the outrage is not known. A motor car was also found to have been burned.

Armed men entered the signal cabin at Shankill Station on Tuesday night and set it on fire. The signalling apparatus was completely destroyed, but the cabin was not badly damaged.

AFTER THE ATTACK ON WELLINGTON BARRACKS.

Photo by) Troops returning after the pursuit of the armed party who attacked Wellington Barracks yesterday morning. (Irish Times. (Inset: A National soldier who was wounded in the forehead.)

RAILWAY STRIKE CONFERENCE.

PROSPECTS BRIGHTER.

"A CONCILIATORY ATMOSPHERE."

Although the strike on the Great Southern and Western Railway showed no material alteration yesterday, the prospects of an early settlement seemed to be brighter. This was the view expressed by representatives of the management, and of the National Union of Railwaymen, after a conference between the parties at Kingsbridge terminus.

Mr. J. Bermingham, Irish Secretary of the National Union of Railwaymen, speaking to a Press representative after the meeting, said that the atmosphere prevailing during the discussion was conciliatory, and, in his opinion, the prospects of a settlement were bright.

A similar view was expressed by representatives of the Company.

There were no representatives of the Transport Union at the conference, which will be resumed to-day at 11 o'clock.

DISTRICT JUSTICES.

WELCOMED AT BALBRIGGAN.

At the first sitting of the Balbriggan District Court yesterday, before Messrs. Geo. P. Cussen, LL.B., and John P. Fahy, District Justices, Mr. W. B. Cochrane, on behalf of the solicitors' profession, welcomed the new justices. The Chairman was probably known to more solicitors than any other man in Ireland. He congratulated both magistrates most heartily on their appointments, and he also congratulated the Government on having appointed properly qualified men to do the work of these Courts.

Mr. T. O'Gowan, solicitor, associated himself with Mr. Cochrane's remarks.

Mr. Cussen, on behalf of himself and his colleague, returned their warmest thanks to the two first members of the solicitors' profession, who had thought fit to welcome them. It was a great satisfaction to find two practitioners of such experience and standing in the profession welcoming them there.

Mr. Fahy associated himself with the Chairman's remarks, and said that they appreciated deeply the responsibilities which they had undertaken, and it was a great pleasure to feel that in discharging those duties they would have the hearty assistance and co-operation of practitioners in that Court.

PRICES COMMISSION.

INFORMATION SOUGHT FROM THE PUBLIC.

The Commission on Prices desires it to be known that it is prepared to receive any complaints or information respecting prices being charged for any of the following commodities:—

Bread and flour, milk, meat, potatoes, porter and stout, coal, and tobacco.

It is to be understood that the above-mentioned commodities do not exhaust the range of commodities into which the Commission will inquire, but it has been decided to begin with these important items.

Complaints and information should not be made in general terms, but should include a statement of actual prices being charged at present. When the Commission has this information before it it will be in a position to decide where evidence should be taken most profitably for the national advantage.

EXHUMED WIDOW.

HOME OFFICE RECEIVE EXPERT'S REPORT.

It is understood that the report of Dr. Bronte, the Home Office Pathologist, on his examination of the exhumed body of Mrs. Jelfs, the rich Chiswick widow, has been received at the Home Office.

The Scotland Yard officers dealing with the case, under Superintendent Carlin, were called into consultation yesterday afternoon, following a communication from the Home Office with regard to the contents of the report.

The most minute analysis by Dr. Bronte of the organs have failed to throw any further light on the death of Mrs. Jelfs.

The officers who are investigating the case will have a further conference to-day with officials of the Home Office.

GRAVE CHARGE DROPPED.

ACCUSED MAN RELEASED.

James Killow (40), who was arrested on Saturday night by the Portadown police on a charge of having murdered his mother, Ann Killow (92), was ordered to be released from Belfast Jail on Monday.

It is understood that the police, in arresting Killow on the capital charge, acted on the instructions of the law officers of the Northern Government, and that the order for his release emanated from the same source. Killow is awaiting trial at the next Assizes on a charge of having assaulted his mother on the night of the 13th ult. The old woman died on the 31st ult., and the Coroner's jury found that death was due to natural causes, expressing the opinion that it might have been accelerated by excitement.

"THE TALES OF HOFFMAN."

Last night's performance of "The Tales of Hoffman" at the Gaiety Theatre was, on the whole, a very good one. Mr. Cynlais Gibbs, as Hoffman, sang his part admirably, and was ably seconded by Miss Wakefield as Nickalus. Mr. W. J. Aspden scored a success as Spalanzani, the maker of the magic dolls. Miss Gladys Verona, who played the doll, is endowed with a very sweet voice, which she used with charming effect, and Miss Josie Fearon, as Antonia, displayed artistic qualities which entitle her to a place in the front rank of opera vocalists.

It is, however, in the *ensemble* singing that the powers of the Carl Rosa Company are most pleasing. They sang well last night, and they were ably supported by the orchestra, under the direction of Mr. John Cope.

To-night—"Samson and Delilah."

Thousands of ladies keep a box of Martin's Pills in the house. Those who use them recommend them, hence their enormous sale. Price 5s. Sold by all Chemists and Stores, or post free from Proprietors, Martin, Chemists, Southampton.—(Advt.)

COURT AND PERSONAL.

Excellent sport has been obtained over the preserves at Elveden Hall, Suffolk, where the King is the guest of the Earl of Iveagh this week. The party to meet His Majesty includes Viscount Farquhar, Viscount Churchill, Lord Desborough, the Hon. Sir Henry Stonor, Captain the Hon. Alexander Hardinge, the Hon. Ernest Guinness, and Captain Sir Bryan Godfrey-Faussett, R.N., who is in attendance.

The Prince of Wales, who has nearly recovered from the accident to his ankle, will be the principal guest to-morrow at the luncheon given by the Canadian Club at the Hotel Cecil, London. The American Ambassador, the Duke of Devonshire, Lord Desborough, and Lord Blyth have accepted the Club's invitation to be present.

The Princess of Monaco has arrived in London from Hastings, where she spent the autumn months. The Duke and Duchess de Mandas are among the distinguished foreigners staying in London at present. Many of them will attend the marriage of Princess Catherine Galitzine and Mr. J. H. Adair Campbell, which will take place next Sunday at St. Philip's Church, Buckingham Palace road.

Earl Temple of Stowe, who is fifty-one to-day, is the fifth holder of the Earldom. It was created just one hundred years ago, and by special remainder passed through the female line when the Dukedom of Buckingham and Chandos became extinct in 1889. The present peer, who succeeded his father in 1902, was formerly in the Coldstream Guards, and acted as A.D.C. and Secretary to the High Commissioner of Cyprus. He is now in the Reserve of Officers, having been attached to Headquarters during the late war.

The Emir of Transjordania, who will leave London at the end of this week, was entertained at luncheon by the Marquis and Marchioness Curzon of Kedleston at Carlton House Terrace on Tuesday. The Duke of Devonshire and the Marquis of Salisbury were among the guests who were invited to meet His Highness.

The Irish friends present at the marriage of Major Arnold Keppel and Miss Launa Hughes Martin included the Earl and Countess of Bandon, Lord and Lady De Freyne, Marie Lady De Freyne, the Hon. Hubert and the Hon. Bertram French, the Hon. Mrs. Louis French, Lord and Lady Barrymore, Miss Hughes Martin, Mrs H. Watt, Captain and Mrs. Van Cutsem, Mrs. Pike, Mr. M. Fitzgerald, Colonel and Mrs. W. Lloyd, Mrs. D'Arcy, and Mr. and Mrs. Bolton.

Switzer's Millinery Buyer has returned with a collection of very beautiful Hats. An exceptionally smart model from the inexpensive department, offered at 14s 9d., will be featured in their Grafton street windows this week.

Beautiful Fur-trimmed Coats and the New Short Jacquette—At Holmes', George's street.

Salthill Hotel, Monkstown—Now quoting special Autumn and Winter terms.

Two Pairs for 20s. at Bradley's Shoe Shop—Ladies' Black Glace Kid Court or Laced Shoes, short vamp, round toes, Cuban heels, every size and half size—At Bradley's, 23 Nassau st.

Short Beaver Coney Coat, with large roll collar, for 18 gns. Smoked Wolf Ties from 4½ gns.—Slyne's, Ltd., 71 Grafton street, Dublin.

Arrivals at Kingstown by Royal Mail Steamers:—Hon. G. Stopford, Hon. Mrs. G. Stopford, Miss G. Stopford, L. W. Wood, Mrs. W. J. A. Eagar, Miss Massy Eagar, Mr. and Mrs. Lewis Beatty, Mr. and Mrs. Hamerton, Mr. and Mrs. Alfred Beckett, Victor T. Price.

Departures from Kingstown by Royal Mail steamers.—Mr. and Mrs. J. M. Fitzgerald, Miss May Butchall, G. F. Fitzgerald, J. B. Phipps, Sir Stephen Quinn, D.L.; Mrs. James McGrath, Miss J. M. Dudley, B. C. Hackett, J.P.; Mr. and Mrs. Charles E. Jacob, Mrs. Aylmer Cleeve, Miss Vincent, Miss R. Vincent, Capt. J. R. Macardle, Capt. J. V. Cavil, R.A.M.C.; Mrs. P. M. O'Gorman, Miss Nancy Sullivan, D. A. Kane, Mrs. J. G. Drury, Alderman and Mrs. P. O. Kerr.

Fresh arrivals of New Silk Goods at McBirney's

Two Pairs for 20s. at Bradley's Shoe Shop—Ladies' Black Glace Kid Court or Laced Shoes, short vamp, round toes, Cuban heels, every size and half size—At Bradley's, 23 Nassau st.

Gibson and Co., Ladies Tailors. Specialists in designing and cutting. All models made on the premises. Inspection invited 141 Lr Baggot st

SOUTH DUBLIN RAIDS.

STOLEN MAILS RECOVERED.

Several raids were made by the National troops from the Harbour Barracks, Kingstown, in the township and district during Tuesday night and yesterday. A party of soldiers, under Brigadier Flanagan, arrested at Stillorgan a man, who is stated to be a captain in the Republican forces. At Glenageary Hill they captured three men who were cutting down a telephone pole, and at Glasthule they arrested three men, two of whom carried revolvers and ammunition, while the third had two hand grenades.

At Killiney, Lieutenant O'Connor and a party of ten soldiers surprised a party of Republicans who were censoring mails taken from the mail train at Dalkey on Tuesday morning. The parties fired on each other, and after an exchange of shots the Republicans were dispersed, and the stolen mails were recovered.

LONDON SOCIETY WEDDING.

Lieutenant-Colonel the Hon. Henry Napier, C.M.G., gave his daughter, Miss Margaret Napier, in marriage yesterday afternoon to Mr. Richard Worsley, of Cuckfield, at St. James's Church, Piccadilly, London, where the Rev. Canon H. P. Cronshaw officiated.

Five children under ten years of age, headed by the Hon. Mary Best, daughter of Lord and Lady Wynford, who formed the bride's retinue, were dressed in short full frocks of rose-pink silk, with silver wreaths and sheaves of pink carnations.

The bride is a niece of Lord Napier, of Magdala.

MISS MARY MACSWINEY.

The following message was cabled last night by Reuter's New York Correspondent:—

The American Association of the Irish Republic has cabled to Mr. Cosgrave, the President of Dail Eireann, protesting against the detention of Miss Mary MacSwiney in Mountjoy Prison. The telegram says:—"Millions of Americans will hold you responsible for murder if she dies."

VALUE OF THE £ ABROAD.

Germany	41,000 marks.
Belgium	79.30 francs.
Italy	106½ lire.
France	71.50 francs.
America	4.45⅞ dollars.
Austria	330,000 kroner.

Further exchange rates will be found in our Money Market report.

NIGHT OF TERROR.

WOMAN'S DREADFUL EXPERIENCE.

HUSBAND AND SON MURDERED.

County Court Judge Green, sitting at Newry yesterday, heard claims for compensation arising out of the shootings and burnings at Altnaveigh, near Newry, on June 17, when several persons lost their lives, and others had their houses burned by parties of armed men.

Mrs. Isabella Heslip, Lisdrumliska, and her son, William, claimed £4,000 for the murder of John Heslip and Robert Heslip, the first-named applicant's husband and son, respectively.

The evidence showed that Mrs. Heslip and her family had a terrible experience at the hands of the raiders. First they were marched into a stable with their hands up, where they were kept five minutes. Mrs. Heslip at the time was in her night attire, and the house out of which she and her family had to fly was in flames. They were then taken to the yard gate, where her husband and son were shot in her presence. The raiders went away, but returned again and poured additional shots into the bodies.

Dr. Grant said that as a result of the woman's terrible experience she was now a complete nervous wreck.

His Honour allowed £400 in respect of the loss of the husband (£300 to the wife, and £100 to the son, William), and £100 in respect of the murder of Robert.

Mrs. Heslip also claimed £1,000 for shock, but His Honour, who held that unless the shock was accompanied by physical injury, it did not come within the Act, dismissed the application, so that an appeal might be taken to decide the point.

A SON SHOT.

William Lockhart, Lisdrumliska, claimed £3,000 for the murder of his son, James, a carter, on the same morning.

His Honour allowed £200. A claim for £1,000 for shock by the same applicant was adjourned pending the result of the appeal in Mrs. Heslip's case.

Lockhart also claimed £2,000 for the destruction of his house, furniture and clothing, and was allowed £470 for the rebuilding of the house, £225 for the furniture, and £50 for the clothing.

AGED MAN INJURED.

John Thomas Gray, Lisdrumliska, claimed £2,500 for personal injuries on the same date.

The applicant, it was stated, is 63 years of age. He received a bullet in the lower portion of his left leg, causing a double fracture of the bone, with the result that he is permanently lame. In the opinion of Dr. H. W. Walter he would never be able to move about again without the aid of crutches or a stick.

His Honour allowed £400.

LINED-UP FOR DEATH.

The same applicant and his wife, Mary Ellen Gray, claimed £5,000 for the murder of their son, Joseph Murdock Gray, on the same morning.

Mr. Pringle, K.C., said that the family were lined up by the raiders, one of whom went along firing at them, and it was a wonder that they were not all killed.

His Honour—It was a most barbarous proceeding.

Mr. Pringle—I never heard the like of it in my life; it brings one back to the middle ages, and I understand from Mrs. Gray this morning that while this was being done they could hear people in the adjoining houses being murdered.

The deceased man was 19 years of age, and was employed as a clerk with Messrs. Moore and Dunwoody, coal merchants, where his wages, with overtime, averaged £3 12s. 6d. per week at the time of his death.

His Honour awarded £350 compensation with costs.

Joseph Little, Altnaveigh, who claimed £1,500 for the burning of his house and its contents on the same occasion, was awarded £260.

LETTERS TO THE EDITOR.

A PEOPLE'S PEACE LEAGUE.

TO THE EDITOR OF THE IRISH TIMES.

SIR,—In view of the fact that the informal negotiations which are understood to have been in progress have now broken down, it is clear that unless the people themselves make peace the country is faced with the continuance of a destructive civil war. In these circumstances a People's Peace League has been projected, and a small provisional committee is taking charge of the preliminary arrangements.

It is earnestly requested that every citizen who is willing to help such a project will at once send his name and address to the Secretary, People's Peace League, 60 Talbot street, Dublin. A public meeting will shortly be held, by kind consent of the Lord Mayor, at the Mansion House.—Yours, etc.,

MARTIN O'DWYER,
P. S. O'HEGARTY,
P. J. MEDLAR, T.C.,
P. BELTON,
P. F. MCINTYRE, T.C.,
A. F. GRIMES,
J. J. MURPHY, T.C.,
J. J. BYRNE, B.A., T.C.D.,
Provisional Committee.

Dublin, November 8th, 1922.

DINNER HOUR IN SHOPS.

TO THE EDITOR OF THE IRISH TIMES.

SIR,—While I quite agree and sympathise with E. M. Bewley's protest, on behalf of shopping visitors to Dublin, against the proposal to close all shops at the same hour, there is another and, to my mind, a much more important objection to the proposed scheme. I refer to the over-crowding of the tramcars. As things are at present, it is almost impossible to obtain a seat or even "standing room" in the cars during the middle hours of the day. If all the shops and business houses should close for dinner at the same time, the rush and over-crowding of the trams would be appalling, and it obviously would be impossible for even twenty-five *per cent.* of the assistants to get home by tram to dinner. Where, then, are the remaining seventy-five *per cent.* to get their meal? Obviously they could not be accommodated in the restaurants, which are over-crowded at present.

I hope that the authors of this scheme will not go further with it, and that common-sense will come to their aid to show them the inconvenience which such a scheme would cause to everyone concerned.—Yours, etc.,

WALTER PURCELL.

241 North Circular road, Dublin, November 8th, 1922.

MUNSTER AND LEINSTER BANK. OUR SUCCESSES: Oct., 1922, Mr. P. F. Lawler; Sept., 1922, Messrs. G. J. Bleakly and R. A. Smyth. THE ONLY THREE CANDIDATES WE PRESENTED. McGUIRE'S COLLEGE, Sackville street, Dublin.—(Advt.)

INVALID PORT

FOR A PURE GENUINE WINE

THIS LABEL

WITH THIS SIGNATURE

W&A Gilbey Ltd.

is the Surest Guarantee you can have

The Sportsman's Holiday

BREAKFAST IN DUBLIN AND LUNCH AT THE CLIFF HOTEL

The Cliff Hotel, Holyhead, offers a combination of unique attractions for the Irish Sportsman. Fine scenery, bracing air and 1,300 acres of the best rough shooting in North Wales, free of charge to hotel visitors, are some of the features. Free trout fishing and an 18-hole golf links, reached by a private path, are others. A billiard room and a fine ballroom help to brighten the winter evenings.

It would take much space to outline the many attractions this hotel offers the Irish Sportsman, but our illustrated booklet will help you to form a better estimate. Special Winter Tariff now in operation.

Send for particulars *to-day.*

Cliff Hotel TREARDDUR BAY HOLYHEAD.

FURNITURE REMOVALS & WAREHOUSING

If you are removing to England and contemplate Storing your Furniture you will find it to your advantage to communicate with

BROWN'S of CHESTER

34-40 EASTGATE ROW Established 1796

who have one of the largest and best equipped Depositories in the North of England for the safe keeping of valuable Household Effects, China, Silver, &c. Storing capacity 1,000 loads.

Chester is the most Convenient English centre to Dublin

Who wants FLAVOUR?

WHY, everyone. Father and Mother, to keep their appetites active in trying times; son and daughter to ensure that they eat enough to support growing bodies and fast-developing brains. And the way to get it is easy too. Just use

Yorkshire Relish

The most Delicious Sauce in the World

10½d. PER BOTTLE

always with Meat, Fish, Soups, Gravies, Cheese, &c. Wonderful with all tinned and cold meats.

Cloth Cookery Book FREE in return for label.

GOODALL, BACKHOUSE & CO., LEEDS

Stephenson's Floor Polish

"Easiest to apply—Lasts longest."

In Tins: 3½d., 7d., 1/3 & 2/6

Sole Manufacturers: STEPHENSON BROS. Ltd., BRADFORD.

ARRESTS IN DALKEY DISTRICT.

Armed men were found operating in the Dalkey district on Tuesday. Three who were arrested were found to be in possession of bombs and revolvers. They were placed under arrest, and brought to Beggars' Bush Barracks.

SEIZURE OF PETROL.

On Tuesday night at about 7 o'clock eight armed men entered the premises 64 North King street, Dublin, and took away some tins of petrol for which they gave a receipt, signed "A. S. U."

LIVERPOOL.

GREENFINCH'S CLEVER WIN.

MISS MAJORITY SECURES STEWARDS' PLATE.

There was not the usual life about the racing at Aintree yesterday, and, as at Lincoln, the slump is being felt here, the attendance being a comparatively small one. As is usual at this meeting, the card opened with the Becher Steeplechase. The Bore had already won at Wetherby, and in all probability he alone of the seven runners was thoroughly fit. He is a one-pace horse, and so Mr. Brown sent him along for all he was worth, and he was a very clever winner from Collusion, the only other horse to finish. He was bandaged all round, and he returned to the paddock very leg weary.

Stanley House had the usual strong local following when Indelible was saddled for the Alt Nursery, but he gave a particularly weak display. A surprising win was that of Inlaid, who had been unplaced in her previous races. Such animals are always difficult to handicap in nurseries.

It would seem as though Karl is not as good on yielding going as he is when it is firm running. He was expected to win in the Knowsley Nursery, but he gave a rather peculiar display, for after at one point appearing to be well beaten he then shot out, only to drop back again. The race in the end was very cleverly won by Greenfinch, after Blazoner had greatly flattered. This was Greenfinch's third successive win, the first of which was a selling affair early in the season. Greenfinch had a great home reputation, and, though he several times disappointed, he is now proving himself a more than useful colt, but it is doubtful whether Mr. Morton had now fancied him a great deal.

His Excellency has proved himself one of the most disappointing horses of the season. He was pretty forward for the Stewards' Plate, but cut up very badly. In fact, his stable companion, Wee Mon, did much better, finishing, as he did, third. Miss Majority evidently retains much of her old speed, for she got the better of Desert Rose, whose jockey, however, did not ride a very strong finish.

The St. Leger race was generally regarded as resting between Norseman and Pondoland. The latter had to allow Donoghue's mount 9lb., and that may be said to have determined the issue, for the pair were first and second.

1.15—BECHER 'CHASE of £400. About 2¼ m.
Mr. H. Brown's b. g. THE BORE, by Ormondale—Bettie Bramble, 11, 12-0 ....Owner 1
Mr. Stephens's COLLUSION, 5, 11-2 H. Bletsoe 2
Also ran—Gay Lochinvar (C. Kelly), Aiken Drum (J. Goswell), Pencoed (F. B. Rees), King's Favourite (M. Smith), Condor (F. Mason). (Winner trained by Owner.)

Betting—6 to 4 agst. THE BORE, 6 to 1 each Condor, Aiken Drum, and Pencoed, 10 to 1 any other.

King's Favourite came down at the water and Pencoed at the third fence. In the country Collusion led from Gay Lochinvar, The Bore, and Aiken Drum, with Condor last, until the latter fell. A mile from home Gay Lochinvar was followed by The Bore, but the leader ran out, and The Bore, stalling off Collusion, won by three lengths. Aiken Drum fell on the flat and Condor at the fence before Beecher's, only two finishing.

1.45—FORD (S.) HANDICAP of £200. 1 m.
Mr. Hassan's b. g. JUNK, by Junior—Nora-toi, 3, 8-4 ....C. Elliott 1
Sir H. Bird's BROTHER BILL, 3, 8-2 H. Jelliss 2
Mr. Kimberley's CHUCK A PENNY, 4, 7-4 D. Gordon 3

Also ran—Clarton (Donoghue), The Lossett (Thwaites), Green Eagle (Whalley), Rosherville (L. Brown), La Corona (D. McGuigan), Levant (J. Ledson), Vale of Realm (T. Weston). (Winner trained by H. Leader.)

Betting—9 to 4 agst. JUNK, 5 to 2 The Lossett, 5 to 1 Brother Bill, 8 to 1 each Glen Eagle and Vale of Realm, 10 to 1 La Corona, 100 to 8 any other.

Won by four lengths; two lengths.
The winner was bought in for 460 gns.

2.15—ALT (S.) NURSERY of £200. 5 f.
Mr. H. Dickson's b. f. INLAID, by Invincible—Lade, 7-12 ....W. Lister 1
Sir H. Bird's CODFORD, 8-5 ....H. Jelliss 2
Mr. Garda's PINS, 6-8 ....H. Leach 3

Also ran—Vida colt (Whalley), Roylietta (C. Elliott), Indelible (Gardner), Kroonaria (R. A. Jones), Almond colt (P. Jones), Lembirch (Smirke), Mickey (F. Taylor), Remedy (Ingham), The Guidon (Robertson). (Winner trained by Rintoul.)

Betting—11 to 10 agst. Indelible, 6 to 1 Codford, 7 to 1 Lembirch, 8 to 1 Kroonaria, 10 to 1 each Roylietta, Pins, and Vida colt, 100 to 7 INLAID or any other.

Won by two lengths; a length and a half. Lembirch was fourth.
The winner was sold to Mr. J. Dingley for 280 gns.

2.45—KNOWSLEY NURSERY STAKES of £20 each, with £1,000 added. 5 f.
Mr. J. Joel's b. c. GREENFINCH, by Sunspot—Fringilla, 8-3 ....F. Bullock 1
Lord Lascelles' CANARY SEED, 7-10 (car. 7-11) S. Donoghue 2
Lady Nunburnholme's PORTUMNA, 8-12 J. Childs 3
Mrs. Cottrill's The Owl, 9-0........M. Beary 0
Sir H. Meux's Karl, 8-12........B. Carslake 0
Mr. Williams' Hillman, 8-1........C. Elliott 0
Lord Derby's Torlonia, 7-9........T. Weston 0
Sir A. Bailey's Blue Sol, 7-9........W. Lister 0
Mrs. S. Joel's Jason, 6-12........C. Smirke 0
Baron de Tuyll's Blazoner, 7-11........A. Whalley 0
Mr. Plummer's Mermaid, 7-9........P. Jones 0
(Winner trained by C. Morton.)

Betting—4 to 1 each agst. Karl and Torlonia, 6 to 1 each The Owl and Blazoner, 8 to 1 Jason, 10 to 1 each GREENFINCH and Canary Seed, 100 to 8 Portumna, 100 to 6 any other.

Mermaid jumped off in front of Hillman, Portumna, Canary Seed, Blazoner, Greenfinch and Jason, and held the lead for two furlongs, when Blazoner showed in front of Jason, Greenfinch, Mermaid, Canary Seed, Hillman, and Torlonia. A quarter of a mile from home, Greenfinch challenged the leaders, and getting the best of an interesting finish, won by half a length; a head separated second and third. Hillman was fourth, Torlonia fifth, Jason sixth, Karl seventh, The Owl eighth, and Mermaid last.

3.15—STEWARDS' PLATE of £300 (Handicap). 6 f.
Baron de Tuyll's b. m. MISS MAJORITY, by Decision—Gem of Bermuda, 5, 7-13 M. Beary 1
Mr. Miller's DESERT ROSE, 3, 7-2........F. Voight 2
Mr. Bayliss's WEE MON, 6, 6-13..T. Morgan 3

Also ran—Milesius (Fox), Longstop (Smirke), Pandarus (Elliott), Warrington (J. Brennan), Lemstar (Thwaites), His Excellency (Donoghue), Buzz On (R. Jones), Ace of Diamonds (H. Leach). (Winner trained by F. Hartigan.)

Betting—3 to 1 agst His Excellency, 5 to 1 Lemstar, 7 to 1 each Longstop MISS MAJORITY, and Desert Rose, 8 to 1 Pandarus, 10 to 1 Buzz On, 100 to 8 Wee Mon, 100 to 6 any other.

Won by a head; two lengths.

3.45—LIVERPOOL ST LEGER of £15 each, with £500 added (three-year-olds). 1¾ m.
Mr. White's gr. c. NORSEMEAN, by Roi Herode—Lady Norelands, 9-0..S. Donoghue 1
Mr. S. Joel's PONDOLAND, 9-9....B. Carslake 2
Lord Derby's THE DOWNS, 9-6........E. Gardner 3
Sir P. Mostyn's Irish Battle, 9-5....J. Childs 0
Colonel Story's Treviso, 8-11........A. Whalley 0
Lord Penrhyn's Paulinus, 8-4........F. Bullock 0
(Winner trained by L. Ward.)

Betting—9 to 4 agst. Pondoland, 5 to 2 NORSEMAN, 4 to 1 Paulinus, 8 to 1 Treviso, 10 to 1 any other.

Norseman made play from Pondoland and Irish Battle, with Treviso last to half-way, when Pondoland went on, but was challenged in the straight by Norseman, who won by a length and a half; four lengths separated second and third. Paulinus was fourth, and Irish Battle last.

TO-DAY'S SELECTIONS.

The most important events to-day are the Grand Sefton Steeplechase—a Grand National in miniature—and the Lancashire Handicap, and both look like attracting sufficient runners to ensure good races. In the Sefton such capable jumpers as Southampton, Clashing Arms, Square Dance, Norton, A Double Escape, and The Turk II. are engaged. At this time of the year many horses are not at the top-hole of perfection, but I believe Clashing Arms is pushing forward, and I give him my vote. North Waltham and First Wheat appear to have the Lancashire Handicap between them, and I prefer the former, in the absence of Crevasse, who, it is understood, does not fulfil any engagement at the meeting. Complete selections are as follow:—

Wavertree Plate—**Polista.**
Downe Nursery—**Lowood.**
Grand Sefton—**Clashing Arms.**
Lancashire Handicap—**North Waltham.**
Aintree Stakes—**Dalblaney.**
Westmorland Plate—**Quilp.**

[The figures in front of the names of the horses are an index to placings in their last three engagements—reading from right to left. Where a horse started slowly and was unplaced an s appears instead of 0; f indicates fell; n did not finish.]

1.15—WAVERTREE (S.) PLATE of £200. 5f.
340 ALDERTON (Mr. Thompson) F. Hartigan 6 9 0
002 LONG CORRIE (Mr. Zeitlin)....Bennett 4 9 0
HOME FIRE (Sir M. McAlpine) ...Poole 6 8 11
040 STOP WATCH (Mr. Bolton) ....Sheddon 8 8 11
013 POLISTA (Mr. Lines)........Lines 5 8 11
210 EULOISE (Mr. Eastman) ....Coldbeck 3 8 9
300 PIT BOY (Mr. Murray) ....Rooney 3 7 12
021 CODFORD (Sir H. Bird) ....Earl 2 7 9
021 LEEDS UNITED (Mr. Wiley) ....Pope 2 7 9
(The above have arrived.)
000 LITTLE BOY (Mr. Belmforth)...Skelton 5 9 0
00c SUN ORB (Mr. Beer) ....Leach, jun. 4 9 0
030 VENIZELOS (Mr. Knowles)....Fergusson 4 9 0
020 LITTLE GENTLEMAN (Mr. Rintoul) Rintoul 5 9 0
000 MARTINMAS (Mr. Rintoul)......Rintoul 6 9 0
005 GLENESKAKI (Mr. Rollinson)..Skelton 5 9 0
000 CUSHY (Mrs. Russell) ....Sheddon 4 9 0
020 ORANGE PRINCE (Mr. Swire) Armstrong 6 9 0
120 PERE LA CERISE (Mr. Wernet) Angier 4 9 0
000 ALECTOR (Mr. Clancy) ....Clancy 3 8 12
130 ARMAGEDDON (Sir H. Bird)........Earl 7 8 11
102 GOLDEN GORSE (Mr. Parrish)..MacColl 4 8 11
004 GALLY STRICKLAND (Mr. M. Rhodes) White 7 8 11
300 DESPERATION (Mr. Dixon) ....Lines 3 8 9
200 TEESDALE (Mr. Giasnelli) ....Vasey 3 8 9
000 BRANXHOLME (Mr. Goodman) ....Lund 3 8 9
50 CHARITY LAND (Mr. Livesley)..Skelton 3 8 9
300 LILLYWHITE (Mr. White) ....Whitaker 3 8 9
010 GLEANER C. (Mr. J. de Rothschild) Pratt 2 7 12
004 CHEVIOT (Mr. Straker) ....Bewicke 2 7 9

1.45—DOWNE NURSERY of £300. 5 f.
112 OWL (Mrs. Cottrill)........Cottrill 9 4
112 KARL (Sir H. Meux)........Persse 9 2
009 LOWOOD (Mr. Ainsworth)........Griggs [illegible]
440 THYENE (Maj. McCalmont) ....Persse 8 5
103 HILLMAN (Mr. W. Williams) ....Hogg 8 5
220 BURNT SIENNA (Ld. Derby) ....Lambton 8 4
040 GRECIAN BEND (Mrs. Whitburn) Cottrill 8 3
040 BLAZONER (Baron de Tuyll)...F. Hartigan 8 1
002 TORLONIA (Ld. Derby) ....Lambton 7 12
313 MORESTEL (Mr. Bassel) ....Batho 7 11
020 BLACK FAIRY (Mr. Curzon) ....Watts 7 11
044 MONTCALM (Maj. Holliday)........Lines 7 10
003 SEA CHARIOT (Mr. Bancroft)...Easterbee 7 9
440 PHANTOM CYNNIE (Sir R. Liddell) Peacock 7 5
000 COTTINGHAM (Mr. Sykes) ....Drake 7 3
410 JASON (Mrs. S. Joel) ....De Mestre 7 2
004 FLUTE C. (Lady Farrar)........Whitaker 7 1
(The above have arrived.)
WIND SWEPT (Mr. Kenyon)......McKenna 9 0
210 CATALINI (Mr. Bartle) ....Beatty 8 13
00 STRATHBRAAN (Ld. Dewar) ....Fiecking 8 10
13 FELINA (Sir E. Hulton) ......D. Waugh 8 10
41a PORTASTER (Ld. Rosebery)......J. Jarvis 8 10
000 CROSSJACK (Ld. Glanely) ....C. Marsh 8 10
113 GOLDEN HAIR (Mr. Bell) ....Pope 8 8
000 VERBENA (Mr. Wylam) ....Rhodes 8 8
200 WOODMAN (Mr. Benson)........Lowe 8 8
040 GABRIELLE (Mr. Harvie)......J. Colling 8 2
202 AQUITAINE (Ld. Derby) ....Lambton 8 1
000 BOARD OF GUARDIANS (Mr. H. Morris) Vasey 7 11
030 PHOENIX (Ld. Howard de Walden) D. Waugh 7 10
204 MASTERPIECE (Mr. Kenyon) ......Bazley 7 9
212 CHARLIE'S GIFT (Mrs. Kenyon) ....Bazley 7 9
002 SUNSHOT F. (Mr. Davidson)........Cottrill 7 8
302 CLODIA (Mr. Straker) ....Peacock 7 8
440 IMPETUOUS (Mr. Kenyon) ....Bazley 7 6
000 WELLWISHER (Miss Keyser) ......Cottrill 7 5
020 CLAUDIA LORENA F. (Mr. Dixon) Rintoul 7 5
403 FAIRY ELF (Mr. Hesketh) ....Bickley 7 4
040 WARM LASSIE (Mr. Giasnelli) ......Vasey 6 4

2.15—GRAND SEFTON HANDICAP 'CHASE of £1,500. 2 m. 7½ f.
011 THE BORE (10lb. ex.) (Mr. H. Dixon) Brown 11 12 5
111 SOUTHAMPTON (Ld. Woolavington) Gore 6 12 4
310 CLASHING ARMS (Col. Anthony) Hastings 7 12 0
210 SQUARE DANCE (Mr. Curtis)...Gooch 10 11 11
211 HEIR (Mr. Parr) ....H. Harrison 8 11 0
012 MASK MAN (Mr. Platt)........Beatty 7 11 0
012 MANBY GATE (Sir M. McAlpine) Poole 7 10 12
120 PENCOED (Col. Phillips)...D. Harrison 7 10 10
GANZEY (Mr. Sullivan) ....Ireland 9 10 7
an3 TURK II. (Mr. Arthur)........Elsey 5 10 5
012 MADRIGAL (Mr. Barry) ....Davey 5 10 5
(The above have arrived.)
210 NORTON (Mr. Thompson) F. Hartigan 7 11 0
300 ARDONAGH (Duke of Westminster) Whitaker 9 11 8
003 A DOUBLE ESCAPE (Mr. Adams) Newey 8 11 5
010 TEMPLEBAR (Ld. Denman)....Higham 8 11 5
100 PAY ONLY (Mr. Sankey)....H. Brown 12 11 0
010 MASK ON (Mr. O'Gorman) ....R. Payne 9 10 9
9 LOUVIMA (Mr. Wallis)........Private 7 10 7
0n CROESUS (Mr. Thompson)......Private 8 10 0
22 SOLDIER BILL (Mr. Daly) ......Ireland 5 10 0
113 MARTES (Capt. Powell) ......Powell 11 10 0
302 PUNT GUN (Mrs. Putnam) ....Woodman 8 10 0
CROSS PADDY (Mr. Richards)......Batho 8 10 0

2.45—LANCASHIRE HANDICAP of £10 each, with £500 added. 1¼ m.
410 NORTH WALTHAM (Mr. White) Ward 5 9 0
100 CHARLEBELLE (Mr. Cunliffe)..Morley 5 8 11
210 FIRST WHEAT (Mr. de Pledge)..Rhodes 7 8 5
400 CAVALIER (Mr. Kershaw) ......Anthony 8 8 3
002 KERASOS (Ld. Penrhyn) ......H. Sadler 6 8 2
310 EAST TOR (Mr. Singer)........Taylor 4 7 13
402 TISHY (Mr. J. de Rothschild)........Pratt 4 7 11
114 HIGHBROW (Ld. Derby) ....Lambton 3 7 9
030 BUCKET (Mr. Griggs) ....Griggs 4 7 1
(The above have arrived.)
000 BRACKET (Mrs. Robinson) ......R. Day 5 8 10
034 CREVASSE (Ld. Derby) ....Lambton 5 8 4
400 PRIDE OF ULSTER (Mr. Langley) J. Cannon 4 8 0
300 HAIRPIN II. (Mr. Sanday) ......Sanday 8 7 12
104 BESSEMA (Sir A. Bailey)........R. Day 3 7 11
033 SANHEDRIM (Mr. J. White) ....Ward 3 7 9
421 SNELL (Duke of Portland)..Farquharson 3 7 2
000 RORY'S GLEN (Mr. Mackean)......Vasey 4 7 1
104 BOBANOB (Mr. King) ....Leach, jun. 3 7 1

3.15—AINTREE ALL-AGED (S.) STAKES of £3 each, with £200 added. 1¼ m. 170 yds.
401 DALBLANEY (Mrs. Bancroft) Easterbee 5 9 2
010 CHOPSTICK (Mr. Dingley)....Armstrong 4 9 2
421 BRUFF BRIDGE (Mr. Fitch)........Poole 6 9 2
040 HOGIER (Sir H. Bird) ....Earl 5 8 13
2a4 POIRET (Mr. Dixon)........Lines 4 8 13
004 JANSAN (Mrs. Hartigan) ....M. Hartigan 2 5 7
023 MAIDWELL (Mrs. Ismay) ....Darling 2 6 7
423 RAINBOW (Mr. Jenkins) ....Archer 2 6 7
(The above has arrived.)
004 FIREWORK (Mr. Alexander)..O'Sullivan 6 9 2
621 ERRANT LAD (Mr. Bancroft) Easterbee 4 9 2
440 STICK IN THE MUD (Capt. Bewicke) Bewicke 4 9 2
024 CARAPACE (Ld. Durham)........Peck 6 9 2
422 DUTCHMAN (Mr. Fitch)........Poole 5 9 2
000 CHAMARMIN (Mr. Russell) ......Rintoul 7 9 2
00s BAALGAD (Mr. Swire) ....Armstrong 6 9 2
000 FOOLPROOF (Mr. Kenyon) ......Bazley 5 8 13
414 FELIM (Mr. Lowry) ....Burns 6 8 13
000 TIERMOURNE (Mr. Mercer) ....Dale 4 8 13
003 FRIAR DENIS (Mr. Scott)......A. Scott 6 8 13
200 DUNCOMB (Mr. Archer) ....Archer 2 6 10
032 FOAM (Mrs. Dickson)........Rintoul 2 6 10
021 LADY BRILLIANT C. (Sir H. Lawson) W. Renwick 2 6 10
000 SIERRA LEONE (Ld. Derby)..Lambton 2 6 7
030 RITAYLEEN G. (Mrs. Dickson)..Rintoul 2 6 7

3.45—WESTMORLAND APPRENTICE PLATE of £150. 1 m.
230 O'DORNEY (Mr. Ash) ....H. Leader 3 6 12
112 BAYDON (Ld. Wavertree)........Peacock 3 6 12
012 QUILP (Mr. Harvie) ....R. J. Colling 3 6 12
000 SAINTLY MAID (Mr. Higgins)..Rooney 3 5 10
(The above have arrived.)
010 TREGENWELL (Mr. White) ....Ward 3 6 6
100 WALTON'S CHOICE (Mr. Chilcott) F. Hartigan 4 6 3
111 YOUNG POLE (Lady Nunburnholme) Hugh Powney 4 6 2
404 PLAS NEWYDD (Ld. Woolavington) Lambton 3 5 13
123 TRUMPETER (Ld. Astor) ....Taylor 3 5 13
420 BOLD KNIGHT (Mr. Kenyon)......Bazley 3 5 10
120 YOUYOU (Mr. Lines) ....Lines 3 5 10
002 DAMAR (Mr. Alexander) ......O'Sullivan 3 5 10
000 M.G. (Mr. Kenyon) ....Bazley 3 5 5

SCRATCHINGS.—Grand Sefton—Garryvoe. All Liverpool engagements—All Mr. Adam Scott's and Mrs. Scott's horses.

ARRIVALS.—Home Fire, Codford, Long Corrie, Alderton, Stop Watch, Pit Boy, Euloise, Leeds United, Polista, The Owl, Karl, Thyene, Hillman, Blazoner, Torlonia, Sea Chariot, Jason, Grecian Bend, Morestel, Phantom Cynnie, Cottingham, Flute c., Lowood, Burnt Sienna, Black Fairy, Montcalm, Southampton, Square Dance, The Bore, Manby Gate, Turk II., Madrigal, Pencoed, Clashing Arms, Mask Man, Ganzey, Heir, Norton, North Waltham, Cavalier, Tishy, First Wheat, East Tor, Charlebelle, Kerasos, Highbrow, Bucket, Dalblaney, Chopstick, Bruff Bridge, Hogier, Rainbow, Jansan, Maidwell, Poiret, O'Dorney, Baydon, Saintly Maid, Quilp.

SPORTING PARAGRAPHS.

G. Manser, has taken stables at Willow Grove, Beverley, where he has some jumpers in training.

Mr. J. White is credited with the intention of running Sanhedrim and Tregenwell over hurdles during the National Hunt season.

The first race at Phoenix Park Meeting on Saturday is set for 1.30, and the last for 4 o'clock. Horses sired by Signorina won three consecutive races on one day at Rome recently.

The annual meeting of the Thoroughbred Breeders' Association will be held at Victoria Buildings, Newmarket, on December 6, at 9.15 p.m. The date selected is the Wednesday of the December Sales' week.

We regret to learn of the death of Thomas Lynch, an old-time successful steeplechase jockey, who hailed from the South of Ireland. He had been in the employment of Mr. Parkinson at Maddenstown Lodge, Curragh, for several years past, and an efficient and well conducted man. Lynch was very popular with the training community.

Americans are notoriously worshippers of their athletic champions, but, even in the land of the dollar, there are limits. At all events, we learn that the Highland Golf Club, Pittsburg, has terminated the contract of its professional, E. Sarazen, the holder of the United States Open Championship. Sarazen requested a contract for 1923, with provisions for a salary of 5,000 dollars a year, in addition to the profit from the sale of supplies. He also asked permission to absent himself without notice to play in tournaments and exhibitions. The club figured (says the "New York Herald") that it would have the services of the champion during not more than three weeks in a year if he carried out his proposed programme of matches and an invasion of the British Isles.

HUNTING BOOT AND LEGGING MAKER; L. J. Watkins, 77 Dame street. —(Advt.)

OFFICIAL SCRATCHINGS.

LIVERPOOL MEETING.
Grand Sefton Steeplechase—Garryvoe.
Autumn Foal Stakes—Alcamo, Ironbridge.
Becher Steeplechase—Drifter.
Liverpool engagements—All horses engaged in Mrs. Scott's and Mr. Adam Scott's name.

MISCELLANEOUS.
Clock Tower Handicap, Leicester—Zephyr, Rivobed.
Harborough Handicap, Leicester—The Ock.
Cheltenham engagements—Dibbinsdale.
Warwick engagements—Jehoshaphat.
Hurst Park engagements—Sonora.
All engagements—Irish Pride.

(ADVERTISEMENT.)
DIAMOND. — Changes — 35, 193. Special—RYSRXHAC.

CRICKET.

M.C.C. TEAM IN SOUTH AFRICA.

CAPE TOWN, Wednesday.

The M.C.C. team put in some useful net practice to-day with the object of loosening their muscles in view of the tour before them. The form of the players gave the onlookers the impression that they will quickly settle down to South African conditions. Critics comment on the strength and variety of the M.C.C. team's attack and the general keenness of the men.

WYE.

YESTERDAY'S RETURN.

1.30—ASHFORD SELLING H'CAP HURDLE.
B JAY (5 to 2 agst.) ....F. Brookes 1
FAIR VIEW (10 to 1) ....M. Tighe 2
COLYMBUS (10 to 1) ....M. J. Murphy 3
Ten ran.

2.0—FOLKESTONE SELLING H'CAP 'CHASE.
RAEBURN'S GLASS (6 to 1 agst.)...M. Murphy 1
TURAKINA (5 to 4 on) ....A. Gregson 2
COUNT SLIGO (10 to 1) ....L. Lefebvre 3
Seven ran.

2.30—NOVEMBER H'CAP HURDLE RACE.
NAREESH (9 to 4 agst.) ....A. Gregson 1
SOUTH LODGE (100 to 8) ....F. Brookes 2
PICCOLISKO (evens) ....G. Duller 3
Eight ran.

3.0—DOVER 'CHASE.
IRLANDAIS (7 to 1 on) ....J. Hogan 1
LOVELY BIRD (8 to 1 agst.) ......A. Gregson 2
Three ran.

3.30—JUVENILE SELLING HURDLE RACE.
BRANELLA (5 to 4 agst.) ....J. Gray 1
FASKADALE (4 to 1) ....F. Brookes 2
MALDEN LAD (6 to 1) ....M. Tighe 3
Five ran.

3.55—CANTERBURY 'CHASE.
GEM ....J. Hogan, jun. w.o.

ACCEPTANCES.

MANCHESTER MEETING.

SATURDAY, NOVEMBER 25.

MANCHESTER NOVEMBER HANDICAP, a sweepstakes of 20 sovs. each, with 1,500 sovs. added, for three years old and upwards. 1½ m. (Weights raised 4lb.)

	Age.	st.	lb.		Age.	st.	lb.
Torelore	5	9	0	Ceylonese	3	7	11
Lady Juror	3	8	13	Brinklow	4	7	7
North Waltham	5	8	10	Sanhedrim	3	7	6
Monarch	4	8	6	Ugly Duckling	a	7	5
Eaglehawk	4	8	4	Bessema	3	7	4
Irish Belfry	3	8	3	The Alder	5	7	4
Fancy Man	5	8	3	Blunyd	3	6	12
Orpi	5	8	2	Tregenwell	3	6	12
Norseman	3	8	2	Jazz Band	3	6	8
Crevasse	5	8	0	Spes	3	6	7
Arravale	a	7	13	Snow Ball	3	6	7
Express Delivery	3	7	12	Quilp	3	6	7

HURST PARK MEETING.

SATURDAY, NOVEMBER 18.

OSTERLEY HANDICAP STAKES, a sweepstakes of 2 sovs., with 250 sovs. added. For three years old and upwards. 5 f.

	Age.	st.	lb.		Age.	st.	lb.
Southern	5	9	3	Dryad	3	7	12
Piraeus	5	8	12	Lady Clara	3	7	11
Grecian Beauty	4	8	7	Western Hill	3	7	11
Phat	3	8	6	Camaralzaman	5	7	10
Double Court	4	8	5	Flying Ida	4	7	9
Joss-house	3	8	3	Beersheba	3	7	9
Hunting Song	3	8	3	Prima Donna	3	7	6
Stingo	3	8	3	Furry Dance	3	7	5
Limosin	3	8	2	Olympus	4	7	3
Blarney Stone	5	8	2	Procis	3	7	1
Flying Eagle	4	8	0	Cahirleske	3	7	1
Unison	3	7	13	Lord Penzance	4	7	0
Fordingbridge	3	7	12	Cotswold	3	7	0

LIVERPOOL AUTUMN CUP.

(Run to-morrow. 1 m. 2 f. 170 yards.)

PROBABLE STARTERS AND JOCKEYS.

Mr. S. Tattersall's b. TETRABBAZIA, by The Tetrarch—Abbazia, 4, 9-0 (Taylor)..H. Jones
or
Mr. S. Tattersall's ch. f. BLUE LADY, by Tracery—Miss Cobalt, 4, 8-9 (Taylor).....H. Jones
Lord Derby's b. f. SELENE, by Chaucer—Serenissima, 3, 8-2 (Lampton)........Gardner
Sir H. Bird's ch. c. MONARCH, by Tracery—Teofani, 4, 8-2 (Earl)........Jelliss
Major H. Cayzer's br. c. POISONED ARROW, by Spearmint—White Lie, 3, 8-2 (inc. 6lb. ex.) (Gooch)........Fox
Sir H. Cunliffe-Owen's b. c. EAGLEHAWK, by Spearmint—Countess Zia, 4, 8-0 (Leach, sen.)........H. Gray
Lord Barnby's gr. h. ROYAL ALARM, by The Tetrarch—Abbazia, 5, 7-11 (Persse) G. Smith
Mr. C. Kenyon's b. h. ORPI, by Orpiment—Soligena, 5, 7-11 (Bazley)........Thwaites
Mr. S. Joel's ch. c. EVANDER, by Polymelus—Samara, 4, 7-10 (De Mestre)..McLachlan
Sir J. Rutherford's bl. m. STATUARY, by Jackdaw—Statue, 5 7-7 (R. Day)........Lister
Mr. A. de Rothschild's ch. c. ROMAN FIDDLE, by Valens—Catgut, 4, 7-6 (Watson)........——
Mr. J. White's ch. g. CLOCHNABEN, by Neil Gow—Yvonne B., 4, 7-5 (Ward)........Wragg
Mr. J. de Rothschild's br. f. HASTY MATCH, by Son-in-Law—Telephone Girl, 4, 6-11 (Pratt)........Grace
Mr. H. A. Brown's ch. h. ENVOY, by White Magic—Excellenza, 5, 6-3 (H. A. Brown)....——

AONACH TAILTEANN.

THE NEW SESSION.

A meeting of the General Council of Aonach Tailteann was held at 13 Parnell square on Tuesday evening, the director, Mr. J. J. Walsh, T.D., in the chair. There were also present:—Miss Gill, Miss Ryan, Messrs. Sean Mooney, J. J. Keane, J. B. Shortt, M. M. Kelly, W. D. Graham, M. M. Fitz-Gerald D. A. Shannon, M. P. Byrne, G. R. Olden, George Atkinson, J. F. Shouldice, T. A. Burke, J. J. Healy, M. V. Rowan, S. L. Hutchinson, T. Carson, Seamus Dobbyn, J. V. Lawless, F. G. Meagher, and Mrs. C. G. Wilson, acting secretary.

The director, in welcoming the members to that, the first meeting of the new session, referred to the vast amount of voluntary work which had been carried out by the various committees in the period up to the postponement of the Games, and expressed his confidence that in the session now opening the same disinterested labour would be given and would result in an achievement of which the whole nation would be proud.

The auditors' report was read by Mr. Lawless, chairman of the Finance Sub-Committee, and disclosed a highly satisfactory state of affairs—the amount in hands being close on £4,000.

Mr. S. L. Hutchinson, in moving the adoption of the report, paid a well-merited tribute to Mr. Lawless for the care which he had exercised in conducting the affairs of the Finance Committee.

A discussion ensued on the organisation of Committees for the coming year, and it was decided that the only change which would be made at present was the amalgamation of the Musical and Social Committees under Mr. Vincent O'Brien.

The question of forming a National Council of Sport for Ireland, on the lines of the French Federation of Sport, was raised by Mr. Hutchinson, and warmly supported by all present. It was decided, however, to postpone full consideration of it until the next meeting, when Mr. J. J. Keane promised to submit the rules of the French Federation.

The director also read a letter from the Olympic Committee in Paris, inviting Irish competitors, and stating that art and literary sections are being added to their programme for 1924.

Correspondence was read from committees in the United States, England and Scotland, expressing good-will, and stating that the work is being carried on with unabated interest. Letters of apology for non-attendance were read from Messrs. T. A. Grehan, W. Boydell, W. A. Manahan, H. B. O'Hanlon, R. O'Dwyer, D. MacCullough, and C. J. Murphy.

It was decided to hold regular monthly meetings henceforth, the next to take place early in December, at which the question of extending the programme to include such items as polo, hockey, gymnastics, and a literary section will be taken in hand.

BOXING.

THE SIKI-BECKETT CONTEST.

Siki has started strict training in Paris for his fight with Joe Beckett at the Royal Albert Hall, London, on December 7th. He will leave for England, accompanied by his manager, M. Hellers, either on Monday or Tuesday of next week.

BARTLEY MADDEN AND GUARDSMAN PENWILL.

The members of the National Sporting Club, London, are looking forward to the 20 round fight on the 27th inst. between Guardsman Penwill and Young Bartley Madden, of Dublin, who is boxing for the first time in England.

Madden, says our London Correspondent, comes of a well-known sporting family in Dublin, and has a fine record, which he made in America. He has never been knocked out, or even sent to the floor, and a year ago there was much talk of his meeting the champion, Dempsey. His boxing is of the quick and brilliant type, and it is predicted that in the due course of events he will be matched to meet Joe Beckett.

OTHER LIVERPOOL SELECTIONS.

Daily Express:—Safety bet—Highbrow (each way).
Daily Chronicle:—Double—Thyene and Home Fire. To "Beat the Book"—Lambton's selected in the 2.45 race.
Daily Graphic:—Double—Home Fire and Southampton.
Daily Mail:—Special selection — Thyene. Double—Home Fire and Thyene.
Daily Mirror:—Double—Montcalm (nap) and Highbrow.

NEWPORT.

YESTERDAY'S RETURN.

1.30—LLANGIBBY SELLING 'CHASE.
TIM (9 to 4 agst.) ....Mr. O. E. Stanley 1
MANISTER RUSTLE (3 to 1) ..Mr. J. Delmege 2
TYPICAL (7 to 4) ....Owner 3
Five ran.

2.0—CAERLEON SELLING HURDLE RACE.
LADY PALATINE (evens) ....Mr. F. A. Brown 1
CYLBURN (6 to 1 agst.) ....G. Goswell 2
MAROC (6 to 1) ....Maj. Doyle 3
Eight ran.

2.30—ABERTILLERY H'CAP 'CHASE.
JIMMU (evens) ....G. Goswell 1
KENDAL DE WET (3 to 1 agst.)......F. Sergeant 2
COCK SPARROW (4 to 1) ......Mr. D. Thomas 3
Six ran.

3.0—TREDEGAR THREE-YEAR-OLD HURDLE.
LUSIAD (6 to 1 agst.) ....W. Stott 1
BLUE BALL (6 to 4) ....W. Speck 2
AMATIVE (10 to 1) ....H. Richards 3
Eight ran.

3.30—EBBW VALE NOVICES' 'CHASE.
VELDT II. (10 to 1 agst.) ....R. Morgan 1
PENDULUM (8 to 4) ....J. Mahoney, sen. 2
Three ran. Gondolier fell.

4.0—BLARNAVON HURDLE H'CAP.
MANISTER BRIDGE (5 to 2 agst.) Mr. H. Delmege 1
SOME DAY (6 to 1) ....W. Speck 2
SOME DANCER (8 to 1) ....W. Hammett 3
Seven ran.

RUGBY.

YESTERDAY'S MATCHES.

WANDERERS (13) v. PALMERSTON (8).

Neither club was at full strength yesterday at Lansdowne road, when Palmerston were unlucky to be beaten by 2 goals and 1 try to a goal and a try. Teams:—

Wanderers—V. Brown; W. Mordaunt, Rev. R. Watson, A. Reeves, T. Murphy; D. Saunderson, S. Brown; H. Barden, A. J. England, S. Evans, J. W. Johnstone, S. Moore, H. N. Potterton, C. Tyndall, D. T. Young.

Palmerston—J. Johnstone; G. Smith, G. Armstrong, M. Blunden, W. H. Jolley; C. G. Langford, R. D. Stephens; T. L. Jolley, W. Hazlett, C. M. Hill, A. Goodfellow, A. Ellis, H. J. Draper, G. V. Lochtie, G. Dallaghan.

Referee—Major Weir.

Palmerston played a rattling fine game from start to finish, their forwards playing up hard, while their backs, one and all, went down to the ball, tackled and defended splendidly. They had the better of the first half, and fully deserved their lead of 8 points to 3, and had just as much of the game as their opponents in the concluding period, but lacked finish at times.

Wanderers early on were attacking through good running by Reeves, but the Palmerston forwards came away only to be pulled up by V. Brown. They continued to press, and in a loose rush Stephens scored at the left corner, for Smith to bring off a great goal. S. Brown next intercepted, and ran up to the visitors' full before kicking. The ball got loose, and Reeves, picking up, burst over, but no goal resulted. Watson next threw away a chance with a bad transfer to Reeves. After this the visitors attacked, and after Smith had a penalty shot at goal good passing by Stephens, Langford, and Blunden resulted in Smith crossing for a fine try, but he failed to improve, and Palmerston led by 8 points to 3 at half-time.

Early after resuming Palmerston were pressing, until Watson, who had changed places with S. Brown, cut through, but his pass went astray. Soon after Reeves had a penalty shot at goal that went wide, but picking up soon after between halfway and the visitors' 25 wound up a grand swerving run by crossing, and Potterton put his side level by landing a goal. Wanderers continued to press, and Saunderson, after a fine run, was only held up outside, while Reeves had a couple of very good runs, but swerved into the centre instead of feeding his wing man. A few minutes before no side Watson got away, and sent to S. Brown, who side-stepped several opponents, to score, and again Potterton improved.

V. Brown, Watson, Reeves, and Saunderson (backs), and Bardon, Tyndall, Potterton, and Evans (forwards) worked hard for the winners. Palmerston were a very level lot, Johnstone, Smith, Blunden, and Stephens (backs), and Goodfellow, W. Jolley, Hazlett, and Lochtie (forwards) being, perhaps, the pick. Result:—

Wanderers—2 goals, 1 try (13 points).
Palmerston—1 goal, 1 try (8 points).

LANSDOWNE (22) v. KING'S OWN REGIMENT (5).

At headquarters yesterday, Lansdowne, with a weak side, gained an easy victory over King's Own Regiment by 2 goals and 4 tries (22 points), to 1 goal (5 points). The following were the teams:—

Lansdowne—R. B. Allman; H. V. Scales, E. Scales, H. C. Dodds, E. C. Wright; R. M. Campbell, H. Randall; P. J. Whitty, J. E. Pettigrew, A. H. Pike, T. O. Pike, G. E. Clarke, L. Healy, H. C. Studdert, M. Bell.

King's Own—Private Milling; Private Dermott, Lance-Corporal Nicholls, Lance-Corporal Bell, Corporal Mason; Captain Beaumont, Private Lacey; Lieutenant Brennan, R. S. M. Lindsey, Sergeant Whelpton, Lance-Corporal Hall, Corporal Harle, Sergeant Forde, Corporal Mellor.

Referee—Mr. W. B. Crawford.

Lansdowne had all the better of the opening period, and early on Dodds, from a passing movement, scored a try, which Studdert failed to convert. The home side continued to attack, and their backs had several good rounds of passing, one of which culminated in B. Scales registering a try, for Studdert to convert. A little later H. Scales got over, but Whitty failed to goal. King's Own then attacked, and Beaumont and Harle were prominent, but Lansdowne were soon attacking, and before the interval Wright, after a good run, scored, for Pettigrew to convert.

The second half was more evenly contested, but Lansdowne always held the upper hand, and early in the session Dodds crossed for an unconverted try. Next Randall made a good opening, which led up to Clarke scoring, but no goal resulted. King's Own then attacked, and, coming towards the finish, Beaumont ran over for a try, to which Brennan added the extra points. With the play so one-sided the game proved a most uninteresting one. Lansdowne were the superior side in every phase of the play, and had they added a couple more scores, it would have been nothing more than they deserved. Allman, at full-back, had an easy time, but anything that came his way he did well. H. V. Scales and Dodds were the pick of the second line, Randall the better half, and Whitty, Pettigrew, and Healy the pick of the forwards. For King's Own, Dermott, Bell, and Beaumont (backs), and Brennan, Lindsay, and Forde (forwards), were the outstanding players. Result:—

Lansdowne—2 goals and 4 tries (22 points).
King's Own Regiment—1 goal (5 points).

RATH v. BELVEDERE COLLEGE.—Played yesterday, resulting in a win for Rath by 65 points to nil.

LANSDOWNE "A" v. ROYAL CITY OF DUBLIN HOSPITAL.—The following will represent Lansdowne "A" v. Royal City of Dublin Hospital at Lansdowne road to-day at 3.30 o'clock:—Allman; Scales, M'Ferran, Dodds, Wright; M'Weeny, Scales; Cairnduff, Cairnduff, Clark, Neill, Studdert, Ryan, Rooney, Another.

King's Hospital v. Bective Rangers 3rd.—Played yesterday, King's Hospital winning by 20 points to nil.

TO-DAY'S FIXTURE.

Lansdowne "A" v. Royal City of Dublin Hospital. Lansdowne road, 3.30.

ASSOCIATION.

WARNING TO UNRULY SPECTATORS.

At a meeting of the Senior Clubs' Protest and Appeals' Committee of the I.F.A., an application was read from John Robinson (Cliftonville), for mitigation of suspension, and it was decided to raise the suspension as from 17th November. The referee, Mr. Lloyd, reported having ordered T. Frame (Linfield) off the field in the match against Queen's Island on Saturday last. It was decided to suspend the player for one month. The referee further reported having been assaulted at the conclusion of the match. The Committee, after serious and careful consideration, passed the following resolution:—"Having heard the representatives of the Linfield Club, the Committee are of opinion that the Linfield officials gave all the assistance possible to protect the referee, and, having heard the steps the club proposed to take to prevent a recurrence of these scenes, the Committee in this instance decided to take no action; but should similar scenes take place, the ground will be closed."

The suspension of Frame causes a vacancy at left-back on the Irish Amateur team v. England at Preston on Saturday. It is probable that Shields (Cliftonville) will come into the team.

GOLF.

GRANGE.—Saturday—November medals, bogey.
CASTLE.—Saturday—Monthly medal, 9 holes, strokes. Class I., start from tenth tee; Class II., from first tee.

CITY OF DERRY.—There was a fine entry for the Lee Hogg Bowl. The conditions were, qualifying rounds of 18 holes, medal play, handicap limit, 18; first eight to play off by 9-hole heats; final 18 holes. In the final P. McDevitt (4) beat J. J. Kelly (12), 4 and 3. Ladies' Branch.—Twenty-three players entered for the Captain's prize. In the final Miss Craig beat Miss McDevitt at the 19th. Miss McGregor won the Monthly Medal.

J. W. ELVERY AND CO., LTD.
STAINLESS STEEL CLUBS, all Models, 18/6 and 21/- each.
LATEST GOLF SHOES, Pneumatic Soles, 50/- and 63/-.
MOCCASIN GOLF SHOES, 32/6, 45/-.
GOLF BALLS LEADING MAKES.
USE ELVERY'S JIGGER.
ELEPHANT HOUSE,
DUBLIN. CORK. LONDON.
—(Advt.)

HUNTING.

THE MEATH HOUNDS.

OPENING MEET.

The opening meet took place on Monday at Dunderry Park, which is rather an ungetatable fixture under present conditions, but a good-sized field of about seventy put in an appearance. The earlier part of the day was wet, with a catchy scent, but towards evening conditions improved, and quite a nice gallop was the *finale*. The feature was that every one of the five coverts drawn held. The earlier ventures—viz., Churchtown, Philipstown, and Rathnally—were well supplied, and one fox from the latter was brought to hand.

A nice hunting run from Meadstown followed, more or less in the form of a right-handed circle to ground near Carrolstown, after which the latter supplied the real sport of the day—viz., a thirty minutes' gallop over a fine line of country to Trimblestown. The rain had made the ground somewhat slippery, and there was a lot of grief. Captain T. Ainsworth hunted the hounds very well under, at times, very difficult conditions.

HUNTING APPOINTMENTS.

WARD UNION STAGHOUNDS.

Date.	Meet.	Hour.
Nov. 11	Donaghmore Cross-roads	1.30
	KILDARE HOUNDS.	
To-day	Thornton Railway Bridge	11.0
Nov. 11	Enfield	11.0
	MEATH HOUNDS.	
To-day	Headstown Cross Roads	11.0
Friday 10th	Laracor	11.0

ORMOND HOUNDS.
November—Thursday, 9th, Ballingarry House; Tuesday, 14th, Beechwood; Friday, 17th, Riverstown House; Tuesday, 21st, Myrtle Grove; Friday, 24th, Abbeyville Cross; Tuesday, 28th, Mount Pleasant. December—Friday, 1st, Breaghmore Bridge.

COURSING.

BOYNE VALLEY CLUB—TO-DAY.

Judge—Mr. Kennedy. Slipper—D. Egan.
DUNMOE DERBY—For 4 puppies. Winner, £8.
Mr. Martin's Merry Speed II. agst. Mr. Corrigan's Llandudno.
Mr. Coughlan's Vinola III. agst. Mr. Brennan's Castle Ring.
BOYNE VALLEY STAKES—For 6 all-ages. Winner, £11; second, £4.
Mr. O'Rourke's Bold Face agst. Mr. M'Donagh's Flight Commander.
Mr. Considine's Churn agst. Mr. Moore's Call Over the Card.
Mr. Monaghan's Up the Dee agst. Mr. M'Donagh's Many Changes.
ARDMULCHAN STAKES—For 6 all-ages. Winner, £8; second, £3.
Mr. Martin's Monocle agst. Mr. Kinsella's Erin's Pride VIII.
Mr. Polland's Appollinaris agst. Mr. Keane's Tokio.
Mr. Keane's Shemus Fodda agst. Mr. Bray's Not Equivalent.
Dunmoe is two miles from Navan.

CHESS.

LURGAN v. WARINGSTOWN.

An interesting chess match between Lurgan and Waringstown was played in the Shankill Buildings, Lurgan, and after some keen competition the Waringstown team won by 14 points to 9. On the Lurgan side the players were:—Messrs. E. W. Haughton, J. Ryan, B. Green, A. McAllister, W. Waite, J. Simpson, G. Allister, A. Minnis, J. A. Allister, G. Fraser, J. Carson, and H. Moffett. For Waringstown:—Dr. Frier, Rev. J. R. MacDonald, R. Anderson, R. G. Anderson, W. Kerr, T. Scott, E. Harwood, R. Black, W. Irwin, J. McConnell, J. Orpinson, and R. McCabe.

BILLIARDS.

SMITH v. INMAN.

Although at Leicester square, London, yesterday afternoon Smith made a clever break of 402, he only totalled 503 for the session against 931 by Inman, who averaged 103 for each effort. He was in fine form, and in all-round breaks made 267, 69, 62, 259, 105, and 151 unfinished. Interval scores:—Smith, 10,796; Inman, 10,643.

At night Smith gave a grand display, averaging 108 for a total of 974 against Inman's 372. Inman, in play with 151, made the break into 409, but did little else. Smith made almost successive breaks of 106, 191, 108, and 465. Closing scores:—Smith, 11,770; Inman, 11,015.

SMALLPOX DANGER.

PROPOSED ACTION BY CITY COUNCIL.

In view of the prevailing epidemic of smallpox in Great Britain, some uneasiness has been aroused in this country, and a special meeting of the Dublin Corporation has been summoned for Monday next at 2.30 p.m. to consider the matter.

Mr. J. Russell Stritch has a notice of motion on the agenda as follows:—"That in view of the danger of the introduction of smallpox to the city, and the possibility of modified cases of that disease being mistaken for chickenpox, the Infectious Disease (Notification) Act, 1889, shall, for a period of six months, apply to chickenpox in the City of Dublin area."

The meeting of the Corporation which was adjourned on last Monday will be continued on next Monday at 3 p.m., the business being that which was scheduled for consideration on the 6th inst., excluding the presentation of awards for bravery.

SKIN GRAFTING.

EXPERTS' OPINIONS IN A BELFAST CASE.

A refusal to undergo skin-grafting for the purpose of curing an ulcerated leg led to an application in the Belfast Recorder's Court under the Workmen's Compensation Act, in which Robert Vance, dock labourer, Chadwick street, was the applicant, and the Antrim Iron Ore Company the respondents.

The applicant claimed a continuance of compensation. He had his ankle injured by an accident at the respondents' ship on 7th January, 1920, when he fell down the hold. Compensation had been paid up till 29th July of the present year, when the respondents asked the workman to undergo an operation for skin-grafting, which they said would cure the ankle, and remove the incapacity. He refused, and the compensation was stopped, hence the application for continuance.

Expert evidence for the applicant said that the only treatment would be amputation of the foot, and Mr. Irwin, surgeon, said that he would recommend it. Skin-grafting, in his opinion, would not take, owing to the unhealthy condition of the injury.

Replying to Mr. M'Kean, Mr. Irwin said that it would be quite reasonable to ask applicant to undergo skin-grafting if he refused amputation.

Mr. Howard Stevenson, surgeon, Royal Victoria Hospital, examined for the respondents, said that skin-grafting held out a reasonable prospect of success. He did not think that amputation was necessary.

His Honour recalled the applicant, who agreed to go into hospital for treatment.

The case thereupon stands adjourned, the respondents agreeing to pay compensation to date and to continue it till further order.

TOFFEE FACTORY BURNED.

£3,000 BLAZE AT SHANKILL.

Two serious outbreaks of fire occurred at Shankhill, County Dublin, in the early hours of yesterday morning. Shortly after midnight the National troops discovered an outbreak of fire in the railway signal cabin at Shankhill. They succeeded in saving the cabin, with the exception of a portion of the wood work, which was burned. The railway signalling apparatus in the cabin was not put out of action.

Soon afterwards another outbreak of fire was discovered in a toffee factory belonging to Messrs. Knowles at Shankhill. The fire had got a strong grip of the factory when it was discovered, and the building and its contents were destroyed. Mr. Knowles, the proprietor of the factory, resides at St. Brendan's, Shankhill, close to the factory, and, when seen by a reporter yesterday, he stated that the amount of the damage was, at a rough estimate, about £3,000.

He added that when he retired to bed on Tuesday night, about half-an-hour after midnight, the place was apparently in order, and he did not hear any noise during the night. When he got up yesterday morning he found the factory a mass of smouldering ruins. In addition to the building and its contents, a motor delivery van was destroyed. It was found that one of the wheels of the delivery van had been smashed, apparently before the fire, and with a view to preventing its removal.

Mr. Knowles stated that the factory employed about a score of hands, all of whom belonged to the neighbourhood, and was started about twelve months ago. There was a larger stock of toffee on the premises at the time of the fire than on any previous occasion.

PRINCE AND PONY SHOW.

The Prince of Wales has accepted the Council's invitation to be President of the National Pony Society in 1924.

This announcement was made at the Council meeting yesterday. It was decided that the height of ponies—mares and stallions—admitted to the National Pony Stud Book in future should not be exceeding 15 hands, with shoes of half an inch, to be deducted if presented for measurement unshod.

Prizes amounting to over £1,000 will be offered at the March Exhibition.

SANDEMAN'S
PORTS & SHERRIES
"THREE STAR" & "FIVE STAR"
SANDEMAN *means* Fine Port Wine
Fine Port Wine *means* SANDEMAN!

DUBLIN AND THE PROVINCES.

Hospital Sunday Appeal: Official All-Ireland Pedigree Cattle Record.
Building Strike Settlement Efforts: Helga's Crew Paid Off.
"Debtor Must Seek Creditor": Accidental Rail Smash.
Uneconomic Therm: Street Fair Condemned

The annual collections on behalf of the "Dublin Hospital Sunday Fund" will be taken in over three hundred places of worship on Sunday. The work performed by the hospitals of the metropolis has placed the citizens under a deep debt of gratitude to those institutions, and it is to be hoped that the result of next Sunday's collection will prove that the people fully realise their indebtitude.

The hospitals labour under exceptionally heavy disadvantages at the present time, and there was never greater need for the charitable to come to their aid. Every day and night throughout the year the hospitals are engaged upon their work of mercy, but only once in the year do they make this united appeal to the general public.

Those unable to attend the Services on Hospital Sunday are invited to send their contributions to the Treasurer, or the Secretaries of the Fund, at 22 William street, Dublin; or donations to the credit of the Fund may be lodged in any of the branches of the Royal Bank.

CATTLE REGISTER.—The first volume of the Register kept by the Department of Agriculture and Technical Instruction for Ireland under their scheme for the registration of dairy cattle, is now available. The volume, which embraces the whole of Ireland, and covers the period from the year 1906 to the 31st December, 1920, contains particulars of pedigrees, milk yields, and progeny of 695 pure-bred dairy cows, which reached the standards required for registration as regards general appearance and quantity and quality of milk, as well as particulars of pedigrees of 349 bulls, the progeny of registered cows, which, as a result of inspection, were entered in the Registrar as "Registered Dairy Bulls." It is so arranged as to indicate, so far as milk records of cows occuring in the pedigrees have been checked by officers of the Department, whether the animals are of milking strain on the dam's side, or on the sire's side, or on both.

SHIPPING FEDERATION DISTRICTS.—Arrangements have been made by the South of Ireland District Committee of the Shipping Federation for the amalgamation of the South of Ireland and Connaught districts. The November meeting of the Committee recommends that the combined districts be designated the "Free State District."

DUBLIN.

RATHDOWN'S CLAIMS BILL.—At the meeting of the Rathdown (No. 2), Co. Dublin, Rural District Council yesterday, a letter was received from the Council's solicitor stating that the malicious injury claims to date totalled £4,909, and asking the Council to appoint a valuer to give evidence in opposing the claims. The Council appointed Mr. R. M. Butler, architect, Dublin.

"PROTECTION WANTED."—In a report of the proceedings at a meeting of the Kingstown Urban District Council on Tuesday night, the Chairman (Councillor Devitt) was inadvertently stated to have described as "impertinent" a letter from Messrs. Jones and Sons, contractors, St. Stephen's Green. The Chairman did not use this expression, but characterised the letter as "pertinent."

FREE NIGHT SHELTER.—During the month of October the admissions to the St. Vincent de Paul Free Night Shelter, Back lane, Dublin, numbered 2,971, while 3,324 free meals were supplied. Donations of old clothes and boots will be gratefully received, as many poor men are kept in idleness through lack of necessary clothing and boots. Parcels will be collected on receipt of a postcard addressed to the Superintendent. 'Phone No. 3646.

BUILDING TRADE DISPUTE.—The Dublin building trade dispute has not been settled, but on inquiry in well-informed circles it was ascertained yesterday that earnest efforts are being made to bridge the gulf which separates the parties interested.

HELGA'S OLD CREW LEAVES.—There was considerable speculation in Dublin yesterday as to the reasons for paying off the officers and crew of the fishery protection ship Helga. The Helga carries a gun, and bombarded Liberty Hall during the 1916 rebellion. The men were paid off yesterday, and a new crew is to be signed on.

LEINSTER.

"£25,000,000 FOR LAND PURCHASE."—In a letter read at a meeting in Rathdrum, Co. Wicklow, yesterday of unpurchased tenants, Mr. R. Wilson, M.P., stated that Mr. Hogan had publicly promised the immediate introduction of legislation upon the establishment of the Free State Government. He had it from Colonel O'C. Westropp that the British Government had set aside a grant of 25 millions towards purchase when that legislation was passed. It was decided that all landlords should be again served with notice demanding 50 per cent. reduction, each estate to make a settlement with the individual landlord.

ONUS ON THE DEBTOR.—In a rates case at Kildare Quarter Sessions the defendant said that he did not neglect to pay. The collector did not call. The judge said that it was a doctrine of law that the debtor must seek his creditor. "If you owe a man money, you must go to him and pay it."

MILITARY CONTRACTS.—The Athlone Woollen Mills Co., Ltd., has received an order from the Irish Provisional Government for all the new Civic Guard cloth.

MUNSTER.

RAILWAY MISHAP.—Yesterday morning a passenger train travelling from Limerick to Limerick Junction collided with a goods train near Oola. The engine of the passeger train was derailed, and three wagons and the van of the goods train smashed. None of the passengers was injured. A breakdown gang cleared the line, and traffic was resumed yesterday afternoon.

ULSTER.

"CURFEW" PROTESTS.—At a meeting of Portrush Urban Council, the Chairman referred to the recent decision of the Northern Home Office to relax to some extent the "Curfew" restrictions within a twelve mile radius of Belfast. That decision, he contended, was absurd in view of the reply to the Council's request for a relaxation some time ago that no individual places would be considered. Portrush had always been free from anything in the nature of disturbances. Several members expressed surprise and indignation at the action of the authorities, and it was unanimously agreed to send a strong protest to the Home Office. At a meeting of Coleraine Urban Council a similar complaint was made. A member of the Chamber of Commerce of Coleraine suggested at a meeting of that body that the only remedy would be for the people, starting on a given date, to remain out until midnight.

DOLE FRAUD CHARGES.—At Lurgan Petty Sessions on Tuesday charges were heard against James M'Cusker, of Ballydougan, of making a false representation under the Unemployment Insurance Act, by which he obtained benefit under the Act between the months of October, 1920, and July, 1922. In all, a sum of £29 12s. 6d. was alleged to have been obtained from the Unemployment Exchange in Lurgan. There were also seven charges against the defendant's wife, Jane M'Cusker, for making false representations under the Act, whereby the sum of £18 4s. was obtained. The case against Jane M'Cusker was dismissed, and James M'Cusker was fined £22. There were also two summonses for misrepresentation against Thomas Devlin, of Tullyherron, near Waringstown. A fine of £1 and costs in each case was imposed.

BELFAST HOUSING SCHEME.—The Housing Committee of the Belfast Corporation yesterday inspected the various schemes in course of completion. The Corporation have acquired approximately 59 acres of land for housing purposes, and the lay-outs of the various sites show accommodation for 919 dwellings. It was ascertained that the total number of houses completed and occupied to date is 346 and the number of additional houses actually in progress 113. Tenders have been accepted for 182 additional houses, and the surveyor's department has been instructed to proceed with the erection of a further 100 houses. The rents of the houses vary from 13s. 6d. a week to 22s., the former being for "kitchen" houses and the latter for "parlour" houses.

ALLEGED OFFICE RAIDER. — John Kearney, Conway street, Belfast, was remanded in Belfast yesterday on a charge of participating in a raid on the *Daily Mail* branch office, Smithfield, Belfast. Evidence was given by William Herbert Morris, 149 Smithfield, who stated that three young fellows entered the premises. Two of them carried revolvers. They ordered the witness to put up his hands, and then they took £14 out of the desk. They told him to face the wall, and the prisoner warned him not to leave for ten minutes, or they would "plug him." The witness, however, chased the raiders, and caught the accused man whom he handed over to the police.

LEAD POISONING VICTIM.—By consent £300, the maximum, was awarded at the Belfast Recorder's Court to Sarah Tully, 74 Paris street, and other dependents, who claimed under the Workmen's Compensation Act in respect of the death of Henry Tully, a red leader. The respondents were the Ulster Steamship Company, Ltd. (Head Line steamers), Elizabeth McBlaney, 5 Barr street, Glasgow, and Messrs. Harland and Wolff, Ltd.

INFANTICIDE CHARGE.—The first of the new courts under the legal reconstruction scheme of the Free State was held at Ballybay, Co Monaghan, on Tuesday, before Mr. M. J. Hannon, when Mary Anne Tate, and her mother Eliza Tate, Corryhagan, were committed for trial on a charge of having murdered a male child on September 27, and of having concealed the birth of the child, of which Mary Anne Tate was the mother. The defendants were admitted to bail of £500 and two sureties of £250.

BELFAST PRISONER'S ESCAPE.—A man giving the name and address of Patrick Fleming, of Kildare street, Belfast, was detained yesterday morning at Portadown on suspicion of being Arthur Heaney, the man who escaped from the Belfast Mater Hospital. Fleming says that he and his wife and children live at the address he gave, and that he is a member of the Free State Army.

ANOTHER BELFAST RAID.—Two armed youths entered the office of Mr. James Martin, commission agent, 7 College street, Belfast, yesterday and called to him: "Hands up!" Mr. Martin, having put up his hands, was struck on the head with a blunt instrument and stunned. The raiders found nothing of value, however. Mr. Martin was later removed to the hospital, and, after having injuries to his head and hand attended to, was able to go home.

LADY BRIDGE CONTROVERSY.—Mr. Justice Wilson, sitting in the Chancery Division of the Northern High Court yesterday, reserved judgment in the action of the Attorney-General at the instance of Down County Council, against the Lagan Navigation Company, claiming that the defendants are liable to maintain Lady Bridge, near Moira. The defendants denied that they were liable for the upkeep of the bridge.

ELECTRICITY CHEAPER THAN THERMS.—Londonderry Board of Guardians Lighting Committee has reported an enormous increase in the Workhouse gas consumption for 1922 as compared with 1918, and in view of the introduction of the therm, it recommends the installation of electric light, which will represent a saving of £130 a year. The report will be considered by the Guardians at a special meeting.

BACKWARD TOWN.—Dr. Patrick, Local Government Inspector of the Northern Government, has reported that Strabane's water supply is insufficient and should be increased. He also recommends the removal of the cattle fair from the streets in the interests of sanitation. The Urban District Council adjourned a consideration of the report.

WORK, BUT NO WORKERS.—When Andrew Campbell, Fawney, was charged at Strabane with a breach of the "Curfew" Order, he said that he was working at his harvest, as workers were scarce. There were plenty of idle men, but no workers.

FIRE BRIGADE OUT OF PRACTICE.—It was stated at a meeting of the Strabane Urban District Council that the local fire brigade had not had a practice for two years. The brigade has been ordered to practice once a month in future.

John Mulholland, a Crimean veteran, has died at Wesley place, Lurgan, at the age of 97.

Owing to frequent robberies, Belcarra, Castlebar, Post Office has suspended money order and savings' bank business.

Mr. J. V. Mearns, Banbridge, has been appointed manager of the Newry Gas Works. There were 30 applications for the post.

Artistes from the Theatre Royal and Tivoli Theatre entertained convalescent soldiers in Marlborough Hall, Glasnevin, Dublin, yesterday afternoon.

Gorey Town Commissioners, at a meeting on Monday night, passed a resolution tendering sympathy to the relatives of the late Mr. Denis Murphy, who was Clerk for 30 years.

Mr. Hugh Hobson was sworn in as a magistrate yesterday at the Belfast Police Court. Mr. George Baillie, Waringstown, was sworn in at Lurgan Petty Sessions.

Pork prices are rising in most of the Tyrone markets this week, 110s. a cwt.—an advance of 15s.—being paid at Clogher market on Tuesday.

Fines of 1s. and 10s. 6d. costs in each of nine cases were imposed at Strabane on W. T. Mahaffy for failing to stamp insurance cards. He was ordered to pay the arrears—£6.

Robert Brown, a tramp, charged at Lurgan with the larceny of a pair of blankets, valued at £1 6s. 6d., from Mr. Thomas Ramsey, Market street, Lurgan, was sent to prison for six months with hard labour.

Hay, the property of Major D. S. Browne, D.L., Breaffy, Castlebar, has been maliciously destroyed by fire. Miss Browne has been robbed by armed men of money drawn from the bank to pay the employes on the estate.

Dungannon Urban Council is to request the Northern Ministry of Agriculture to make it compulsory for public boards to adopt measures for the detection of stale eggs exposed for sale.

The death is announced of Mr. Cathcart Taylor, Calcutta, the eldest son of Dr. T. C. Taylor, Brookeborough, Co. Fermanagh.

HOCKEY.

OLD COLLEGE HOCKEY CLUB.
Practice to-day at Milltown at 3 o'clock. Friendly match, Old College v. Newcomes, at Milltown at 3 o'clock.

SWIMMING.

CLONTARF SWIMMING CLUB.
The annual distribution of prizes will take place in the Town Hall, Clontarf, this evening at 7.30.

BOURNVILLE ½lb-1/2½ 1lb-2/4½
NOW 7½d ¼lb COCOA
See the name "CADBURY" on every piece of Chocolate
CO.

SELECTIONS FOR TO-DAY'S LIVERPOOL MEETING.

PAPER.	1.15 RACE.	1.45 RACE.	2.15 RACE.	2.45 RACE.	3.15 RACE.	3.45 RACE.
Sportsman	Home Fire.	Burnt Sienna (nap).	Southampton.	East Tor (each way).	Poiret.	Quilp.
Man on the Spot	Home Fire.	Montcalm.	Clashing Arms.	Highbrow.	Poiret.	O'Dorney.
D. Mail	Home Fire.	Thyene.	Clashing Arms.	North Waltham.	Dalblaney.	O'Dorney.
D. News	Home Fire.	Thyene.	Southampton.	Highbrow (nap).	Dalblaney.	O'Dorney.
D. Express	Home Fire; if ab., Polista.	Thyene (next best).	Southampton.	Highbrow (nap).	Bruff Bridge; if ab., Poiret.	O'Dorney; if ab., Quilp.
D. Graphic	Home Fire (nap).	Thyene.	Southampton.	North Waltham	Poiret.	O'Dorney.
D. Chronicle	Home Fire (nap).	Thyene.	Southampton.	Lambton's selected.	Dalblaney.	O'Dorney.
Sporting Life	Polista.	Montcalm (nap).	Norton.	Highbrow.	Dalblaney.	O'Dorney.
Man on the Spot	Home Fire.	Black Fairy.	Southampton (nap).	Tishy.	Poiret.	O'Dorney.
Star	Home Fire.	Burnt Sienna.	Southampton.	Highbrow (nap).	Bruff Bridge.	Quilp.
Pall Mall	Stop Watch.	Crossjack.	Southampton.	Tishy.	Chopstick.	Quilp.
E. Standard	Leeds United.	Thyene.	Norton.	Highbrow.	Bruff Bridge.	Quilp.
E. News	Polista.	Black Fairy.	Southampton.	Tishy (nap).	Dalblaney (nap).	O'Dorney.
The Times	Leeds United; if ab., Home Fire.	Montcalm.	Southampton.	North Waltham.	Bruff Bridge.	Baydon.
D. Mirror	Home Fire.	Montcalm.	Southampton.	Highbrow.	Dalblaney.	Baydon.

FINANCIAL NEW

IRISH STOCK EXCHANGES.

DUBLIN.

WEAKER MARKETS, BUT "CASHEL" ORD. AND PARENT TYRE DEFERRED RALLIED.

The Dublin Stock and Share Markets were dull and stagnant generally owing to the naturally prevailing indisposition to operate or support prices pending a settlement of certain grave public matters now developing, including the Turkish question and the British General Election result. Local conditions are at the moment against a revival of confidence from almost any point of view which affects commerce and finance, and yet a degree of support is forthcoming at times for some few securities, which seems to contradict such a summary of the position. Only a few transactions took place in Government Funds. War Loan 5 p.c. fell further as the most representative stock in the premier section, but War Loan 4 p.c. was bid up to 101. Banks were drawn blank, but Nationals, after recent set-back, were wanted at recent reduced level, but did not offer. The feature in Breweries and Distilleries was the quotation 13¼ ex 25s. final dividend for Dunville shares. Dublin Distillers Pref. were pressed back, and Guinness Ord. and Power and Son Pref. also eased a trifle, and closed sellers. City Steam Stock appreciated on the generally encouraging statement made by the chairman at the half-yearly meeting held the previous day. Dundalks were also harder. Marconis were on offer. Home Rails were irregularly disposed. Great Northern issues were firm. Great Southern Ord., as indicated the previous day, were better, and rose a couple of points, but the Guaranteed Stock was sold back to 60. Midland Great Western relapsed further. Parent Tyre Deferred closed on offer at 26s., or 2s. over the previous day's figure, and some shares actually changed hands without being so quoted. Arnotts were firm. Coats and Tobaccos were offered at lower figures. J. G. Mooney Ord. were bid up to almost par, and H. Moore and Alexanders Pref. improved also. Oils were depressed on reported Continental selling induced by the dwindling exchanges.

The Funds were very quiet. War Loan 5 p.c. fell ⅛ to 98⅝, but ditto 4 p.c. (tax free) rose ½ to 101. Conversion Loan fell ⅛ to 74⅛.

In Banks Nationals were called 18, ineffectually bid. Others were idle.

Among Breweries Dunvilles rose 1 to 13¼ x.d., but Guinness Ord. fell 1/16 to 44¼ 1/16, Dublin Distillers Pref. 2s. 6d. to 72s. 6d., and John Power and Son Pref. 1½d. to 20s. Guinness Pref. were steady at 11¼.

Steam Stocks were good generally. City Steam Ord. rose 1 to 139, and the Pref. closed 103-104 nominally. Dundalks rose 2s. 6d. to 97s. 6d.

Home Rails fluctuated somewhat. Great Southern and Western Ord. rose 2 to 48, but the Guaranteed fell 1 to 60 and Midland Great Western Ord. ½ to 28½. Great Northern repeated 64½, and the Debs. were scarce, with last price, 72½, bid. Midland Great Western 4 p.c. Pref. closed unaltered at 46.

In Dunlops Parent Tyre Deferred were held for 26s., or 2s. over the previous day's reduced level. Dunlop Rubber Ord. were harder at 8s. 10½d.

In Drapery shares Arnott Pref. rose 1s. 3d. to 71s. 3d.

As regards Manufacturing shares, Spinners rose 3d. to 41s., but Coats fell 6d. to 66s. Lever Bros. 7 and 8 p.c. Pref. were firm just under par. Vickers fell 6d. to 13s. 3d.

In Trading, etc., J. G. Mooney and Co. rose ⅛ to 4½ to 5 nominally. H. Moore and Alexanders Pref. rose 2s. 6d. to 57s. 6d., while Alex. Thom and Co. Pref. repeated 47s. 6d., Dublin Artisans Dwellings 5¼, and *Irish Times* Pref. 5¼.

Other business done included Courtaulds, which fell 4½d. to 55s. 54s. 10½d. Mexican Eagle Oils slumped 2s. to 51s. 9d. and Shells 2s. 6d. to 82s. 6d.

BUSINESS DONE AT ALL SESSIONS.
Transactions for cash marked "c."

5% War Loan..(98⅞)	98⅝	Arnott Pref..(70/-)	*71/3
4% War Ln..(100¼)	101	B.A.T. ....(86/-)	85/9
Conver Loan..(74¼)	74⅛	Imperial Tobacco (69/3)	69/- 8/10½
War Bonds, 1923...103		Coats........(66/6)	*66/- 6/-
Do., 1927........105⅛		Fine Spin....(40/9)	*41/-
National Bank..(18)	18b	Goulding ....(5¼)	5¼a
Dub. Dist. Pf.(75/-)	72/6	Lever 7% Pref. (19/10½)	19/10½
Dunville ....(x.d.)	*13¼	Vickers ....(13/9)	13/3
Guinness(44¾)	*44¼ *⅛	Mooney (J. G.)	95/-b 100/-a
Do. Pref.....(11⅜)	11¼	Moore (Hugh) Pref. (55/-)	57/6
Power Pref...(20/1½)	20/-	Thom Pref....(47/6)	47/6
City Steam....(138)	139	Dub. Art. Dwell..(5¼)	5¼
Do. Pref. (103½)	103b 104a	Irish Times 5¼% (58/6)	58/6
Dundalk Stm.(95/-)	97/6	Courtaulds (55/3)	55/- 4/10½
G N. Ord. ....(64½)	64½	Mex. Eagle..(54/3)	51/9
Do. Deb.....(72½)	72½b	Shells	82/6
G.S.W. Ord......(46)	48		
Do. Guar........(61)	60		
M.G.W. Ord..(29)	*28½		
Do. 4% Pref.....(46)	46		
Parent Def...(24/-)	26/-a		

*Odd lot; b bid, a asked.
(Last business done given in parentheses.)

IRISH BANKS RATE.
Discount .... 4 p.c. 13th July.
Deposit .... 1½ p.c. 15th June.

STOCK EXCHANGE SETTLEMENTS.
Mining contango day..... Nov. 13 | Nov. 27
General contango day..... Nov. 14 | Nov. 28
Ticket day ..... Nov. 15 | Nov. 29
Account day ..... Nov. 16 | Nov. 30

BELFAST.

The slightly improved tone continues on Belfast Exchange, and prices are fairly steady. War Loan changed hands at 98¼, 98½, and 98⅜. Northern Banking Co.'s "A" shares were marked 5⅛. London County Westminster and Parr's Bank were stronger at 17¼. Coats no change at 66s. 6d. Inglis Ord. were a few pence better at 47s. Dunvilles repeated last price 13. British American Tobacco repeated 86s. 6d. W. M. Cuthbert Ord. were fractionally lower at 23s.; Dunlops weaker at 8s. 10½d. Levers 7 p.c. Pref. and 8 p.c. Pref. were done at 19s. 10½d. each. McCaw, Stevenson, and Orrs 5 p.c. Pref. were a few pence stronger at 8s. 6d. White, Tomkins, and Courage Ord. were done at 22s. 9d. Courtaulds closed at 55s. 1½d. Mexican Eagles were done at 2⅝, and closed 2⅝. Shell Transport closed 4⅛, and the new Pref. at 23s. 3d.

PROVINCIAL EXCHANGES.

MANCHESTER.—Textiles steadier, but Coats slightly weaker. Bleachers, 41/42/-; do. Pref. 21/6-22/-; Calicos, 21/9-22/-; do. Pref., 16/6-16.9; Dyers, 44/-44/6; do. Pref., 19/6-19/9; Cottons 45/-46/-; do. Pref., 19/6-20/-; Spinners, 40/6-41/-; do. Pref., 18/9-19/-; "Slubbers," 9/6-9/-; Coats 65/6-66/-; Ship Canal, 5¼-5½; do. Pref., 6¼-6½; Velvets, 26/9-27/3.

BIRMINGHAM.—Changes more frequent, but usually adverse. Rovers sagged again. Singers lower. Stevens rose smartly, 27/6. Humbers and Calthorpes firm. Austins, 2/6; Components, 9/3; Belsize, 4/6; S.T.D., 7/10½; Enfield, 30/6; Humbers 22/1½; Napiers, 6/9; Rolls Royce, 24/6; Rovers 21/-; Singers, 22/7½; Swifts, 13/3; Triumphs, 30/-; Vauxhalls, 7/6; Dunlops, 8/10½; Parent Deferred 26/-; Calthorpes, 12/6.

IRISH TRAFFICS.

Belfast and County Down Railway.—Week ending 3rd November, 1922:—Passengers, etc., £4,919; merchandise, etc., £1,319. Total—£6,238. Aggregate receipts to date:—Passengers, etc., £238,346; merchandise, etc., £57,863. Total—£296,209.

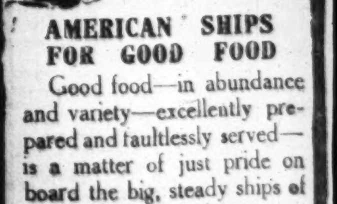
AMERICAN SHIPS FOR GOOD FOOD
Good food—in abundance and variety—excellently prepared and faultlessly served—is a matter of just pride on board the big, steady ships of the United States Lines.
TO NEW YORK
Regular sailings from Cobh (Queenstown) on United States Lines' Ships
President Monroe, Nov. 13 —
President Adams, Nov. 20 Dec. 23
President Van Buren, Nov. 27 Jan. 1
President Polk, Dec. 4 Jan. 8
President Garfield, Dec. 11 Jan. 15
The best of service and cuisine, with every accommodation for your comfort.
Write for plans, also 64-page book, "Guide to the U.S.A."—75 illustrations—mailed free. Address: Dept. D.A.
UNITED STATES LINES
LONDON: 3 Cockspur St., S.W.1. COBH (Queenstown), The Beach. Freight: Runciman (London) Ltd., 52 Leadenhall St., E.C.3.
A 78. D.A.

EVENING WEAR
DINNER SUIT,
SATIN LINED.
READY FOR SERVICE.
FROM
£8 : 8 : 0
F. C. BRYSON,
3 CHURCH LANE,
TWO DOORS FROM COLLEGE GREEN P.O.

MAN'S
ERRIES
"FIVE STAR"
Fine Port Wine
SANDEMAN!

PROVINCES.

Ireland Pedigree Cattle Record.
Helga's Crew Paid Off.
Accidental Rail Smash.
Fair Condemned

...tions under the Act whereby the sum of ...s. was obtained. The case against Jane ...sker was dismissed, and James M'Cusker ...fined £22. There were also two summonses ...misrepresentation against Thomas Devlin, of ...terron, near Waringstown. A fine of £1 ...osts in each case was imposed.

BELFAST HOUSING SCHEME.—The Hous... Committee of the Belfast Corporation yes... inspected the various schemes in course ...mpletion. The Corporation have acquired ...ximately 59 acres of land for housing pur... and the lay-outs of the various sites ...accommodation for 919 dwellings. It ...ascertained that the total number of ...s completed and occupied to date is 346, ...the number of additional houses actually ...ogress 113. Tenders have been accepted ...82 additional houses, and the surveyor's ...rtment has been instructed to proceed with ...rection of a further 100 houses. The rents ...houses vary from 13s. 6d. a week to 22s., ...former being for "kitchen" houses and ...atter for "parlour" houses.

ALLEGED OFFICE RAIDER.— John ...hey, Conway street, Belfast, was remanded ...lfast yesterday on a charge of participating ...raid on the Daily Mail branch office, ...field, Belfast. Evidence was given by ...m Herbert Morris, 149 Smithfield, who ...d that three young fellows entered the ...ses. Two of them carried revolvers. They ...d the witness to put up his hands, and ...they took £14 out of the desk. They told ...to face the wall, and the prisoner warned ...not to leave for ten minutes, or they ..."plug him." The witness, however, ...d the raiders, and caught the accused man ...he handed over to the police.

...AD POISONING VICTIM.—By consent ...the maximum, was awarded at the Bel... Recorder's Court to Sarah Tully, 74 Paris ...and other dependents, who claimed ...the Workmen's Compensation Act in ...t of the death of Henry Tully, a red ... The respondents were the Ulster ...ship Company, Ltd. (Head Line steamers), ...eth McBlaney, 5 Barr street, Glasgow, ...Messrs. Harland and Wolff, Ltd.

...FANTICIDE CHARGE.—The first of the ...courts under the legal reconstruction ...of the Free State was held at Bally... Co Monaghan, on Tuesday, before Mr. M. J. ...on, when Mary Anne Tate, and her mother, ...Tate, Corryhagan, were committed for ...on a charge of having murdered a male ...on September 27, and of having concealed ...birth of the child, of which Mary Anne ...was the mother. The defendants were ...ted to bail of £500 and two sureties of ...

...LFAST PRISONER'S ESCAPE.—A man ...the name and address of Patrick Flem... of Kildare street, Belfast, was detained ...rday morning at Portadown on suspicion of ...Arthur Heaney, the man who escaped ...the Belfast Mater Hospital. Fleming ...that he and his wife and children live ...address he gave, and that he is a mem... of the Free State Army.

...OTHER BELFAST RAID.—Two armed ...entered the office of Mr. James Martin, ...ission agent, 7 College street, Belfast, yes... and called to him: "Hands up!" Mr. ...in, having put up his hands, was struck ...the head with a blunt instrument and ...ned. The raiders found nothing of value, ...ver. Mr. Martin was later removed to the ...tal, and, after having injuries to his head ...hand attended to, was able to go home.

...DY BRIDGE CONTROVERSY.—Mr. Jus... Wilson, sitting in the Chancery Division ...e Northern High Court yesterday, reserved ...ment in the action of the Attorney-General ...e instance of Down County Council, against ...Lagan Navigation Company, claiming that ...defendants are liable to maintain Lady ...o, near Moira. The defendants denied ...they were liable for the upkeep of the ...

...ECTRICITY CHEAPER THAN THERMS. ...ndonderry Board of Guardians Lighting ...mittee has reported an enormous increase ...he Workhouse gas consumption for 1922 ...ompared with 1918, and in view of the ...duction of the therm, it recommends the ...llation of electric light, which will repre... a saving of £150 a year. The report will ...onsidered by the Guardians at a special ...ing.

...CKWARD TOWN.—Dr. Patrick, Local ...rnment Inspector of the Northern Govern... has reported that Strabane's water ...ly is insufficient and should be increased. ...also recommends the removal of the cattle ...from the streets in the interests of sanita... The Urban District Council adjourned ...nsideration of the report.

...ORK, BUT NO WORKERS.—When ...w Campbell, Fawney, was charged at ...bane with a breach of the "Curfew" ..., he said that he was working at his ...st, as workers were scarce. There were ...of idle men, but no workers.

...E BRIGADE OUT OF PRACTICE.—It ...stated at a meeting of the Strabane Urban ...ct Council that the local fire brigade had ...ad a practice for two years. The brigade ...een ordered to practice once a month in ...

...Mulholland, a Crimean veteran, has ...t Wesley place, Lurgan, at the age of 97. ...ng to frequent robberies, Belcarra, ...bar, Post Office has suspended money ...and savings' bank business.

...J. V. Mearns, Banbridge, has been ap... manager of the Newry Gas Works. ...were 30 applications for the post.

...stes from the Theatre Royal and Tivoli ...re entertained convalescent soldiers in ...rough Hall, Glasnevin, Dublin, yester... afternoon.

...y Town Commissioners, at a meeting on ...y night, passed a resolution tendering ...thy to the relatives of the late Mr. Denis ...Hugh, who was Clerk for 30 years.

...Hugh Hobson was sworn in as a magis... yesterday at the Belfast Police Court. Mr. ...Baillie, Waringstown, was sworn in at ...Petty Sessions.

...prices are rising in most of the Tyrone ...s this week, 110s. a cwt.—an advance ...—being paid at Clogher market on Tues...

...of 1s. and 10s. 6d. costs in each of nine ...were imposed at Strabane on W. T. ...for failing to stamp insurance cards. ...s ordered to pay the arrears—£6.

...rt Brown, a tramp, charged at Lurgan ...the larceny of a pair of blankets, valued ...6s. 6d., from Mr. Thomas Ramsey, ...street, Lurgan, was sent to prison for ...ths with hard labour.

...he property of Major D. S. Browne, ...Breaffy, Castlebar, has been maliciously ...ed by fire. Miss Browne has been ...by armed men of money drawn from ...k to pay the employes on the estate.

...annon Urban Council is to request the ...n Ministry of Agriculture to make it ...ory for public boards to adopt measures ...detection of stale eggs exposed for sale. ...death is announced of Mr. Cathcart ...Calcutta, the eldest son of Dr. T. C. ...Brookeborough, Co. Fermanagh.

SWIMMING.

CLONTARF SWIMMING CLUB.
...nual distribution of prizes will take place ...own Hall, Clontarf, this evening at 7.30.

...LE ½lb-1/2½ 1lb-2/4½
...COCOA
...y piece of Chocolate

FINANCIAL NEWS AND NOTES.

IRISH STOCK EXCHANGES.

DUBLIN.

WEAKER MARKETS, BUT "CASHEL" ORD. AND PARENT TYRE DEFERRED RALLIED.

The Dublin Stock and Share Markets were dull and stagnant generally owing to the naturally prevailing indisposition to operate or support prices pending a settlement of certain grave public matters now developing, including the Turkish question and the British General Election result. Local conditions are at the moment against a revival of confidence from almost any point of view which affects commerce and finance, and yet a degree of support is forthcoming at times for some few securities, which seems to contradict such a summary of the position. Only a few transactions took place in Government Funds. War Loan 5 p.c. fell further as the most representative stock in the premier section, but War Loan 4 p.c. was bid up to 101. Banks were drawn blank, but Nationals, after recent set-back, were wanted at recent reduced level, but did not offer. The feature in Breweries and Distilleries was the quotation 13¼ ex 25s. final dividend for Dunville shares. Dublin Distillers Pref. were pressed back, and Guinness Ord. and Power and Son Pref. also eased a trifle, and closed sellers. City Steam Stock appreciated on the generally encouraging statement made by the chairman at the half-yearly meeting held the previous day. Dundalks were also harder. Marconis were on offer. Home Rails were irregularly disposed. Great Northern issues were firm. Great Southern Ord., as indicated the previous day, were better, and rose a couple of points, but the Guaranteed Stock was sold back to 60. Midland Great Western relapsed further. Parent Tyre Deferred closed on offer at 26s., or 2s. over the previous day's figure, and some shares actually changed hands without being so quoted. Arnotts were firm. Coats and Tobaccos were offered at lower figures. J. G. Mooney Ord. were bid up to almost par, and H. Moore and Alexanders Pref. improved also. Oils were depressed on reported Continental selling induced by the dwindling exchanges.

The Funds were very quiet. War Loan 5 p.c. fell ¼ to 98⅞, but ditto 4 p.c. (tax free) rose ½ to 101. Conversion Loan fell ¼ to 74⅛.

In Banks Nationals were called 18, ineffectually bid. Others were idle.

Among Breweries Dunvilles rose 1 to 13¼ x.d., but Guinness Ord. fell 1/16 to 44¼ 1/16. Dublin Distillers Pref. 2s. 6d. to 72s. 6d., and John Power and Son Pref. 1½d. to 20s. Guinness Pref. were steady at 11⅛.

Steam Stocks were good generally. City Steam Ord. rose 1 to 139, and the Pref. closed 103-104 nominally. Dundalks rose 2s. 6d. to 97s. 6d.

Home Rails fluctuated somewhat. Great Southern and Western Ord. rose 2 to 48, but the Guaranteed fell 1 to 60 and Midland Great Western Ord. ½ to 28½. Great Northern repeated 64½, and the Debs. were scarce, with last price, 72½, bid. Midland Great Western 4 p.c. Pref. closed unaltered at 46.

In Dunlops Parent Tyre Deferred were held for 26s., or 2s. over the previous day's reduced level. Dunlop Rubber Ord. were harder at 8s. 10½d.

In Drapery shares Arnott Pref. rose 1s. 3d. to 71s. 3d.

As regards Manufacturing shares, Spinners rose 3d. to 41s., but Coats fell 6d. to 66s. Lever Bros. 7 and 8 p.c. Pref. were firm just under par. Vickers fell 6d. to 13s. 3d.

In Trading, etc., J. G. Mooney and Co. rose ⅜ to 4⅜ to 5 nominally. H. Moore and Alexanders Pref. rose 2s. 6d. to 57s. 6d., while Alex. Thom and Co. Pref. repeated 47s. 6d., Dublin Artisans Dwellings 5½, and *Irish Times* Pref. 5½.

Other business done included Courtaulds, which fell 4½d. to 55s. 54s. 10½d. Mexican Eagle Oils slumped 2s. to 51s. 9d. and Shells 2s. 6d. to 82s. 6d.

BUSINESS DONE AT ALL SESSIONS.
Transactions for cash marked "c."

5% War Loan..(98½)	98⅞	Arnott Pref..(70/-)	*71/3
4% War Ln..(100¼)	101	B.A.T. ....(86/-)	85/9
Conver Loan.(74⅛)	74⅛	Imperial Tobacco	
War Bonds, 1923...103		(69/3)	69/- 8/10¼
Do., 1927.....105⅛		Coats ....(66/6)	*66/- 6/-
National Bank...(18)	18b	Fine Spin....(40/9)	*41/-
Dub. Dist. Pf.(75/-)	72/6	Goulding ....(5¼)	5¼a
Dunville ....(x.d.)	*13¼	Lever 7% Pref.	
Guinness.(44⅜)	*44¼	(19/10½)	19/10½
Do. Pref........(11⅛)	11⅛	Vickers ....(13/9)	13/3
Power Pref...(20/1½)	20/-	Mooney (J. G.)	
City Steam.....(138)	139		95/-b 100/-a
Do. Pref.		Moore (Hugh) Pref.	
(103½)	103b 104a	(55/-)	57/6
Dundalk Stm.(95/-)	97/6	Thom Pref...(47/6)	47/6
G N. Ord..........(64½)	64½	Dub. Art. Dwell.(5½)	5½
Do. Deb.......(72½)	72½b	*Irish Times* 5½%	
G.S.W. Ord.......(46)	48	(58/6)	58/6
Do. Guar.........(61)	60	Courtaulds	
M.G.W. Ord...(29)	*28½	(55/3)	55/- 4/10½
Do. 4% Pref.......(46)	46	Mex. Eagle..(54/3)	51/9
Parent Def...(24/-)	26/-a	Shells	82/6

*Odd lot; b bid, a asked.
(Last business done given in parentheses.)

IRISH BANKS RATE.

Discount	4 p.c.	13th July.
Deposit	1½ p.c.	15th June.

STOCK EXCHANGE SETTLEMENTS.

Mining contango day......	Nov. 13	Nov. 27
General contango day......	Nov. 14	Nov. 28
Ticket day	Nov. 15	Nov. 29
Account day	Nov. 16	Nov. 30

BELFAST.

The slightly improved tone continues on Belfast Exchange, and prices are fairly steady. War Loan changed hands at 98⅝, 98 11/16, and 98⅞. Northern Banking Co.'s "A" shares were marked 5 1/16. London County Westminster and Parr's Bank were stronger at 17⅜. Coats no change at 66s. 6d. Inglis Ord. were a few pence better at 47s. Dunvilles repeated last price 13. British American Tobacco repeated 86s. 6d. W. M. Cuthbert Ord. were fractionally lower at 23s. Dunlops weaker at 8s. 10½d. Levers 7 p.c. Pref. and 8 p.c. Pref. were done at 19s. 10½d. each. McCaw, Stevenson, and Orrs 5 p.c. Pref. were a few pence stronger at 8s. 6d. White, Tomkins, and Courage Ord. were done at 22s. 9d. Courtaulds closed at 55s. 1½d. Mexican Eagles were done at 2⅛, and closed 2 9/16. Shell Transport closed 4 1/16, and the new Pref. at 23s. 3d.

PROVINCIAL EXCHANGES.

MANCHESTER.—Textiles steadier, but Coats slightly weaker. Bleachers, 41/42/-; do. Pref., 21/6-22/-; Calicos, 21/9-22/-; do. Pref., 16/6-16/9; Dyers, 44/-44/6; do. Pref., 19/6-19/9; Cottons, 45/-46/-; do. Pref., 19/6-20/-; Spinners, 40/6-41/-; do. Pref., 18/9-19/-; "Slubbers," 9/6-9/-; Coats, 65/6-66/-; Ship Canal, 5⅛-3¼; do. Pref., 6⅛-6⅛; Velvets, 26/9-27/3.

BIRMINGHAM.—Changes more frequent, but usually adverse. Rovers sagged again. Singers lower. Stevens rose smartly, 27/6. Humbers and Calthorpes firm. Austins, 2/6; Components, 9/3; Belsize, 4/6; S.T.D., 7/10½; Enfield, 30/6; Humbers, 22/1½; Napiers, 6/9; Rolls Royce, 24/6; Rovers, 21/-; Singers, 22/7½; Swifts, 13/3; Triumphs, 30/3; Vauxhalls, 7/6; Dunlops, 8/10½; Parent Deferred, 26/-; Calthorpes, 12/6.

IRISH TRAFFICS.

Belfast and County Down Railway.—Week ending 3rd November, 1922:—Passengers, etc., £4,919; merchandise, etc., £1,319. Total—£6,238. Aggregate receipts to date:—Passengers, etc., £238,346; merchandise, etc., £57,863. Total—£296,209.

AMERICAN SHIPS FOR GOOD FOOD

Good food—in abundance and variety—excellently prepared and faultlessly served—is a matter of just pride on board the big, steady ships of the United States Lines.

TO NEW YORK

Regular sailings from Cobh (Queenstown) on United States Lines' Ships.

President Monroe,	Nov. 13	—
President Adams,	Nov. 20	Dec. 23
President Van Buren,	Nov. 27	Jan. 1
President Polk,	Dec. 4	Jan. 8
President Garfield,	Dec. 11	Jan. 15

The best of service and cuisine, with every accommodation for your comfort.

Write for plans, also 64-page book, "Guide to the U.S.A."—75 illustrations—mailed free. Address: Dept. D.

UNITED STATES LINES

LONDON: 3 Cockspur St., S.W.1. COBH (Queenstown), The Beach. Freight: Runciman (London) Ltd., 52 Leadenhall St., E.C.3.

A 78. D.A.

EVENING WEAR.
DINNER SUIT,
SATIN LINED.
READY FOR SERVICE.
FROM
£8 : 8 : 0
F. C. BRYSON,
3 CHURCH LANE,
TWO DOORS FROM COLLEGE GREEN P.O.

FRANCS AND STOCKS.

UNSETTLED CONDITIONS.

(FROM OUR FINANCIAL CORRESPONDENT AND THE "FINANCIAL NEWS" OF TO-DAY.)

The opening of business yesterday found the Stock market in an unsettled condition, and prices continued their downward movement. The predominant adverse factor was the fresh break in the French exchange rate, although the continued uncertainty in the Near East situation materially helped to depress matters. At one time the franc reached the fresh low record of 73 to the £ sterling, but early in the afternoon recovered to 69.50. With this the whole aspect of the "House" changed for the better, and a hardening tendency set in. Regarding the downward slide of the franc, the primary adverse factor is given as the failure of the Reparations Commission to formulate any cut-and-dried policy at the Berlin meeting, while among other factors the heavy realisations of French francs by foreign speculators in currency also has a degradatory influence.

LONDON STOCKS QUIET.

WEAK OPENING AND STEADY CLOSE.

On the Stock markets yesterday the opening was weak. The Near East trouble and the collapse of the Continental currencies prompted a considerable amount of liquidation, but later on this stopped, and some buying from Paris caused a slight recovery. The tone at the close was steady. The gilt-edged market was inclined to be heavy, but there was a slight improvement, with the result that on the day prices closed unchanged.

FOREIGN GOVERNMENT SECURITIES were notable for the further heavy fall in French Loans. The Fives fell 2 to 26 and the Fours 1½ to 19½. German Threes were nominal. Portuguese Threes fell 1 to 26.

HOME RAILS were almost devoid of interest, scarcely a change being recorded on the day. Midland Deferred at 66½ lost a point, and North British Deferred fell ½ to 18½.

COLONIAL AND FOREIGN RAILWAYS were the most active of the markets. "Canpacs" were unchanged. Grand Trunks did not move. Argentines were uncertain. Pacifics rose ½ to 70½, while "B.A.G.S." lost ½ at 81½ and Westerns ½ at 75. Bahia Blanca at 70 rose a point. Antofagasta Ord. rose ½ to 72. Leopoldina dropped ½ to 32½ and United Havana 1 to 70.

OIL SHARES IRREGULAR.

MEXICAN EAGLES NEW LOW RECORD.

During the early hours Mexican Eagles further weakened, the shares changing hands at the new low record of 48s. 4½d. Paris was rather inclined to buy while assisted by the recovery in the franc in the afternoon, a moderate amount of repurchasing by bears helping the improvement, and on balance a small gain was registered. Other leading issues moved in like fashion. Shells, which were looking none too bright at the opening, business being marked at 4 1/16, which is the lowest price at which business has been transacted during the current year, were subsequently bid for and closed slightly higher on balance. Royal Dutch met with only a small amount of attention, the quotation keeping within narrow limits and finishing without alteration. Burmahs and Anglo-Persians marked recoveries. Roumanian descriptions mostly gave way in the morning in sympathy with the leaders, but a rally in the afternoon left them only slightly lower on the day.

1⅛	Agwi Petroleum	1⅛	1⅛	
4¼	Anglo-American	4⅛	4⅛	
22/9	Anglo-Ecuadorian	22/6	23/0	−0/3
1¾	Anglo-Egyptian "B"	1⅝	1⅝	
24/0	Anglo-Persian 8 p.c.	23/3	23/9	−0/1¾
25/0	Do. 9 p.c. 2nd Pref.	25/9	26/3	+0/3
5⅛	Do. Ord., issued 3¼ p.c.	5⅛	5¼	+ 1/16
10⅛	Do. 5 p.c. Deb	10⅛	[illegible]	
2¼	Apex Trinidad	2⅛	2⅜	− 1/16
—	Brit Borneo Pet. (10/-)	[illegible]	[illegible]	
—	British Burmah (8/-)	[illegible]	[illegible]	
—	British Controlled	8/6	9/6	+0/3
—	Do. Pref.	9/0	9/9	+0/3
4⅛	Burmah	4⅛	4⅛	− 1/16
25/0	Do. 8 p.c. Pref.	24/9	25/3xd	−0/4½
1/3	Caltex	1/3	1/6	+0/1½
—	Dacia Romano	½	⅝	
⅞	Eagle Transport	[illegible]	[illegible]	
101½	Do. 7 p.c. Notes	99½	101½	
101½	Do. Bearer	100	101½	
—	General Pet. Trinidad	2/9	3/9	−0/3
4/0	Indo Burmah	4/3	4/9	−0/3
19/0	Kern River (10/-)	18/3	18/9xd	−0/1¾
⅝	Lobitos	5/16	5 1/16	+ 1/16
2⅝	Mexican Eagle	2⅝	2⅝	+ 1/16
2⅜	Do. Pref.	2 7/16	2⅝	+ 1/16
19/0	Do. 7 p.c. Pref.	18/6	19/0xd	−0/1½
15/0	North Caucasian (10/-)	[illegible]	[illegible]	
—	Oilfields Egypt	1/3	1/9	
—	Pera Syndicate	4/3	4/9	
25/9	Phoenix	25/3	26/3	−0/3
2/3	Premier Oil	2/0	2/6	
12/9	Rumanian Consolidated	12/6	13/0	−0/1½
36⅝	Royal Dutch	36½	36⅝	
1⅜	Scottish American	1 5/16	1 7/16	
4⅛	Shell Transport	4⅛	4 3/16	
—	Do. 5 p.c. Pref. (£10)	[illegible]	[illegible]	
23/3	Do. 7 p.c. Pref.	23/3	23/9	
5/6	Spies (10/-)	4/10½	5/4½	
10/6	Steaua Romana	10/0	10/6	
4/6	Tankers Pref.	4/6	5/0	−0/1½
1⅛	Trinidad Central	1⅛	1⅛	
1⅛	Trinidad Lease	1⅛	1⅛	− 1/16
—	United Brit. Trinidad	[illegible]	[illegible]	
—	Ural Caspian	[illegible]	[illegible]	
—	Uros Oil	7/6	8/0	+0/3
7/3	V.O.C. Holdings	11/6	12/6	
11/6	Do. 7 p.c. Pref.	11/6	12/6	

RUBBER SHARES DULL.

The Rubber share market was decidedly dull yesterday, and many declines took place. They were, however, not of great importance, except in the case of Malacca Pref., which fell 7s. 6d. to 35s. Bukit Rajah at 18s. 3d. was 1s. 3d. lower. Eastern Trust also fell 1s. 3d. to 14s., and Kapar Para at 36s. 10½d. lost 1s. 10½d. Pataling dropped 1s. at 20s. 9d., Selaba fell 1s. 3d. to 17s. 6d., Straits Rubber fell 1s. 4½d. to 19s., Sungei Bahru fell 1s. to 14s., and Vallambrosa 1s. 3d. to 14s. Kasintos at 15s. gained 1s. 10½d., and Seremban 1s. 1½d. to 11s. 1½d. The price of rubber remained at 11½d. per lb. Closing prices:—

M.U.			
31/3	Anglo-Dutch	31/0	−0/3
2/7¼	Anglo-Java	2/9	−0/1
19/4½	Anglo-Malay	20/7½	+0/1½
4/7½	Bertam Cons.	4/3	
2/9	Bukit Mertajam	2/10	+0/2½
1/6	Bukit Sembawang	1/6	−0/1
14/9	Damansara	14/6	
19/0	Grand Central	18/9	−0/6
1⅛	Highlands	19/10½	
2/9	Kamuning	2/9	
4/9	Kepong	4/9¾	
2	Kuala Lumpur	39/0	
1⅛	Labu	27/6*	
1⅛	Linggi	31/3	+0/3
3/9	London-Asiatic	3/9	
1	Malacca	40/0	
1	Malayalam	21/9	
3/1¾	Merliman	3/1¾	
13/0	Mooply Valley	13/0	
2/0	Port Dickson	2/3	
20/7¼	Rubber Trust	20/0	−0/3
13/1½	Seafield	13/1½	+0/3¾
1⅛	Senadyan	27/6	−0/10½
1⅛	Sialang	21/3	
19/0	Straits Rub.	19/0	−1/4½
19/9	Tali Ayer	21/3	
1⅛	Tandjong	22/6	
3/3	Un. Serdang	3/1¼	−0/2
2⅝	United Sua Betong	37/6	
14/0	Vallambrosa	14/0	−1/3

Anglo-Sum	40/0		N.Hummock	16/0	−0/3
Bah Lias	27/6		P.P.K.(C'yl'n)	15/6	
Batu Tiga	31/0		Pataling	20/9	−1/0
B.N.B.R. Trst	2/0		Pilmoor	19/6	
Brieh	1/3	−0/1¼	Rim Malacca	3 0	
Bukit Cloh	4/1¼		Rub.E.Johore	23/10½	
Bukit Rajah	18/3	−1/3	Sapong	18/7½	
Castlefield	4/6	+0/1¼	Sapumalk'de	18/6	
Cheviot	2/9	−0/1¼	Selangor	5/9	−0/1¼
Cicely	3/1¼		SerdangC'nt'l	17/3	
Eastern Trst	14/0	−0/3	Soember Ajoe	1/3	
Gen. Ceylon	18/3		Strathmore	1/3	
Glenbervie	17/7½		Sumatra Con	18/3	
Golden Hope	18/3		Sungei Buaya	21/8	
Java Amal.	18/0		Sungei Choh	18 0	−0/9
Kapar Para	36/10½	−1/10½	Sungei Kapar	4/4¼	
Kasintos	15/0	+1/10½	Sungei Kr Pl	32/6	
Kepitigalla	7/6	−0/3	Taiping	1/6	
Kombok	3/7½		Tebrau	22/6	
LangkatSum	17/6		Telogoredjo	14/6	
Ledbury	22/9		Tempeh	6/11	
Manch'terNB	14/0		Un.Temiang	2/9	
Merabakut	5/9		Yam Seng	2/6	

INSURANCE SHARES.

BUSINESS DONE IN LONDON.—Alliance New, 13¼, 13; British General, 26/-, 5/9; Caledonian, 57⅜, ¼, ⅛; Employers' Liability 19/9, 6d.; Guardian, 5½, London, 7½; North British (x.d.), 13⅜, ½; Royal (x.d.), 20⅛; Sun, 16⅛; United British (x.d.), 45/-, 7/6; Western Alliance, 2/-; World Auxiliary, 15/1½, 6d., 9d., 15/-.

BUSINESS DONE IN LIVERPOOL.—Atlas, 17⅝; Commercial Union, 31⅛, ⅜, ½; Employers' Liability, 79/3, 6d., 4½d., 5/9; General Accident, 6⅛, ⅛; London and Lancashire, 13⅜, 14⅛; London Assurance, 7⅛, ¼; North British and Mercantile (x.d.), 13⅜, ½; Northern Assurance, 14⅜; Royal Insurance (x.d.), 20⅛; Scottish Union, 7⅛; Sea Insurance, 3⅝, ⅞; Yorkshire, 10⅛.

RUBBER CROPS FOR OCTOBER.

Bandarapola, 51,990 (46,000); Batu Matang, 15,515 (12,672); Ederapolla, 38,056 (20,474); P.M.S. Rubber, 71,000 (79,000); Gedong Perak, 26,938 (29,713); Kelani Valley, 31,333 (32,836); Hamban, 39,000 (50,000); Panagula, 60,993 (41,278); Poonagalla Valley, 10,409 (18,214); Sungei Salak, 39,600 (34,500); Way-Halim, 31,500 (17,800); Aboyne Clyde, 74,159 (53,698); Bukit Panjong, 38,262 (37,070); Langat River, 31,010 (28,228); Lochnagar, 36,920 (21,000); Merton, 18,753 (15,894); Paramba, 30,910 (29,000); Ribu, 20,760 (20,903); Selangor River, 79,374 (71,903); Uva Rubber, 21,058 (14,828); Woodend, 48,809 (31,990); Associated Tea Estates of Ceylon, 30,000 (17,734); Perak Rubber, 50,661 (50,075); Galaha, 17,000 (16,269); Petoong Java, 13,238 (13,000); Tikam Batu, 9,263 (6,609); Pegumuli, 4,884 (4,670).
(Crops for October, 1921, given in parentheses.)

CLOSING PRICES.

The quotations in the following tables were made up at an earlier hour than, and may, therefore, vary to some extent from, those given in our comments:—

CONSOLS, ETC.

Consols	56⅞-57⅛	3½% Treas B.104⅜-105⅛	
War Ln 5½%	98⅝-98⅞	Irish Lnd 2¾%	55-59
do. 4½%	94⅛-95⅛	India 3%	61⅛-62⅛
do. 5%	98⅛-98⅞	do. 3½%	68⅛-69⅛
do. 4%	100¼-101¼	do. 5½%	98⅛-99⅛
Fund'g L'n	86⅞-87⅛	do. 7%	105-111
Victory Bds.	88-89	Local Loans	63-64
4½% Conv.Ln	74⅛-74⅜		

FOREIGN BONDS.

99¼	Argentine 1886	99	101	
84½	Do. 5 p.c. 1907	84	87	
41½	Brazil 4 p.c. 1889	40	42	
79¼	Do. Funding, 1908	75	79	
81¼	Do. 5 p.c. 1914	80	81*	
82	Chinese 5 p.c. 1896	82	84	
82	Do. 4½ p.c. 1898	81	83	
72¼	Do. 5 p.c. 1912	71	73	
71	Egyptian Unified	68	70*	
31	French Loan	25	27	−2
21	Do. 4 p.c.	18½	20½	−1½
¼	German 3 p.c.	½	1¼*	
20½	Italian Rentes	19	22	
104⅝	Japanese 4½ p.c. 1st	104	106	
90	Do. 4 p.c. 1905	89	92	
83½	Do. New 5 p.c. 1907	81	83	
58¼	Mexican 5 p.c. 1899	54	57	
66	Do. 5 p.c. 10-Y Treas.	63	66	
4½	Peruvian Corporation	4	4½	
28½	Do. Pref.	27½	28½	
90	Do. Deb	88	90	
26½	Portuguese 3 p.c.	25	27	−1
—	Russian 4 p.c.	5	7	
10½	Do. 5 p.c. 1906	8	11	
103	San Paulo 6 p.c.	103	105	
—	Spanish 4 p.c.	73	75	
55½	Uruguay 3½ p.c.	54	56*	

HOME RAILS.

62	Brighton A	62	63	
14¼	Caledonian Def. Ord.	14¼	14¾	
7⅛	Chatham Ord	7	8⅛	
8⅛	Great Central Def.	8⅛	8⅞	
35½	Do Eastern	35	37	
65	Do Northern Pref.	63½	65½	
40½	Do Def	41½	42½	
103	Do Western	103½	104½	
100	L. and North Western	100¼	101½	
—	Do. 4½ p.c. Pref.	96	98*	
32	L. and S.-W. Def.	31½	32½	
—	L. and S.-W. New Pref.	97	103	
54½	Metropolitan	55	56	
—	Do 5 p.c. Pref.	92	96	
41	Do District	41	42	
66	Midland Def.	66	67	−1
17¾	North British Def.	18½	19	−½
118	North-Eastern Con.	116½	117½	
—	Do. 4½ p.c. Pref.	98	103	
31	South-Eastern Def.	30½	31½	
—	Do. 5 p.c. Pref.	96	99	
2⅛	Underground Electric	2⅛	3¼	
85½	Do Income Bonds	85	88	
103	Do 6 p.c. Debs.	102	104	

AMERICAN RAILS.

—	Atchison	115	117*
—	Baltimore	54	57
—	Chesapeake	82	84
—	Chicago, Milwaukee	31	33
17	Erie	13	15
—	Do. Pref.	20	23
—	Missouri	10	12
—	New York, Ontario	23	27
27½	Southern Common	27	29
—	Do. Pref.	69	71*
—	Southern Pacific	103	106
—	Union Pacific	162	164

COLONIAL AND FOREIGN RAILS.

72	Antofagasta	71	73	+ ½
—	Argentine G. W. Ord.	72	74*	
—	Bahia Blanca	69	71	+1
—	Brazil Railway Common.	⅛	¼	
81½	Buenos Ayres Gt. S.	80½	81½*	− ½
69	Buenos Ayres and Pacific	69½	71½	+ ½
75½	Buenos Ayres and W.	74	76*	− ½
162½	Canadian Pacific	162	164	
71	Central Argentine	69	71*	
37½	Central Uruguay	37	39	
—	Entre Rios	18	20	
—	Do 6 p.c. Pref.	58	60	
—	Grand Trunk	¼	1	
—	Do. 4 p.c. Guaranteed	75	78	
—	Do. 1st Pref	7	9	
—	Do. 2nd Pref.	3	5	
—	Do. 3rd Pref.	1⅛	2⅛	
—	Do 4 p.c. Perp. Deb.	56	58	
33	Leopoldina	31½	33½	− ½
—	Mexican Rails	12½	13½	
39	Do 8 p.c. Pref	37	39	
27	Do. 6 p.c. Pref	24	26	
—	Mexican Nat 1st Pref.	9	11	
3	Mexican Nat 2nd Pref.	3	4	
111	San Paulo Ord.	110	113	
69½	United Havana	69	71	−1

BANKS.

—	Agricultural of Egypt	5¼	5⅜
—	Anglo-South American	5½	5½*
—	Australasia	9	10
—	Bank New South Wales	33½	34½
—	Bank New Zealand (£1)	1⅛	1⅛
—	Barclays "A"	7⅜	8
—	British of Foreign Trade	⅛	⅞
—	British Overseas	6⅝	6⅞
—	Chartered of India	17¼	18
—	Canadian of Commerce	41	42*
—	Hong Kong	117	119
—	Lloyds	5⅜	5⅝
—	London and Brazilian	17	18
—	London City Midland	8⅛	8⅜
—	London, Westminster	17⅜	17½ —
—	National Prov. (£4p.)	13⅛	13⅛
—	Standard South Africa	13⅛	13⅛
—	Union of Australia	13½	13⅞

TELEGRAPHS.

23½	Anglo-American Def.	23	23½	
2⅛	Marconi Ord.	2⅛	2⅛	
2⅛	Do. Pref.	2⅛	2⅛	
1⅛	Do. Marine	1⅛	1⅛	
10/9	Do. Canada	10/0	10/6	−0/3
20/6	Radio Corporation	19/9	20/0	+0/0
14/3	Do. Pref	13/9	14/3	

MISCELLANEOUS.

—	Aboukir Land	1	1¼	
36/6	Aerated Bread	35	36	
18⅜	Alianza Nit.	18½	19	
3/6	Allsopp £1 Shares	¼	½	
—	Do. 5 p.c. Pref	50	53	
12/1½	Amalgamated Cotton	13/0	14/0	−0/6
2⅛	Anglo-Argentine 1st	2⅛	2⅛	
2½	Anglo-Chilian Nitrate	2½	2⅝	
—	Do. Pref.	2½	2⅝	
5/0	Argentine Northern Land	[illegible]	[illegible]	
—	Do. Southern Land	1⅛	1⅛	
17/3	Armstrong	17/0	17/6	−0/3
16/9	Associated Cement	16/0	17/0	−0/6
17/3	Do. Pref	17/0	17/6	
—	Bartholomay Pref.	1	1⅛	
—	Bass, Ratcliff Pref.	87	90	
35/0	Borax Con Def.	35/0	36/0	
—	British Glass	1⅛	1⅛	
23/0	British Portland Cement	23/0	23/6	−1/3
3/3	B.S.A.	3/3	3/9	
35/0	British Oil and Cake	1⅛	1⅛	
13/6	Brunner Mond	33/0	33/6	−0/6
13/6	B N B Land	13/6	14/0	
45½	Brazilian Traction	45	46	−1
67	Brit. Col. Electric Rail.	65	68	
—	Do 4½ p.c. Debs	78	80	
41/6	Bryant and May	41/6	42/6	
40/9	Bleachers	40/6	41/6	
85/0	Brit. Amer. Tobacco	85/0	87/0	
44/9	Bradford Dyers	44/6	45/0	
21/3	Calico Printers	21/9	22/6	+0/6
13/6	Cammell Laird	13/6	14/0	
15/6	Cargo Fleet	16/0	17/0	
65/3	Coats	65/6	66/6	
55/6	Courtaulds	54/0	55/0	
—	Court Line	2⅛	2⅛	
5/0	Crosse and Blackwell	4/3	4/9	−0/6
—	Cunard Ord	1⅛	1⅛	
—	De La Rue Deb.	90	92	−2½
9/0	Dunlop Rubber	8/9	9/0	
107	Do. Deb	105	108	
18/0	Dorman Long	17/9	18/9	−0/3
—	English Electric	14/3	15/3	
44/9	English Sewing Cotton	2⅛	2⅛	
38/9	Fine Spinners	2	2⅛	
16/3	Forestal Land	1⅛	1⅛	
—	Furness Withy	1⅛	1⅛	
—	General Electric Deb.	105	107	
442	Guinness	440	445	
—	Do Pref	113	120*	
—	Gramophone Ord.	1⅛	1⅛	
29/6	Harrods	1⅛	1⅛	
—	Hoyle Deb	104½	105½	
7½	Hudson's Bay Ord	7⅛	7⅛	
69/0	Imperial Tobacco Ord.	69/0	69/6	−0/6
18/0	J. Brown	17/0	18/0	
12/6	Do (15/- paid)	11/3	12/3	
27/3	Lipton	1⅛	1⅛	
4⅛	Lyons (J.)	4⅛	4⅛	
7½	Lautaro Nitrate	7	8	− ½
19/9	Lever 7 p.c. Pref.	19/3	20/3	
—	Do Debs	104	106	
26/0	Lagunas Nitrate	25/0	27/0	
—	Linen Thread Ord.	1⅛	1⅛*	
3	Liverpool Nitrate	2⅛	3⅛	− 1/16
1⅛	London Nitrate	1⅛	2	
—	Mackintosh (J.) Pref.	24/9	25/3	
6/6	Maypole Def	1⅛	1⅛	
—	Mond Nickel Pref.	1⅛	1⅛	
19	Mexican Trams	20	25	
70	Do Bonds	71	74	
—	Do. L. and P. Bonds	64	67	
15/3	Niger Pref	14/6	1⅛	
14/0	Nobel Ord	[illegible]	[illegible]	
18/6	Do. Pref.	[illegible]	[illegible]	
—	Do. Def	[illegible]	[illegible]	
1⅜	Parent Tyre Def.	1⅛	1⅛	
15/0	Do Ord	[illegible]	[illegible]	
24/6	Pease and Partners	1⅛	1⅛	
—	P and O Def.	290	310*	
10/0	Pekin Syndicate	⅝	⅞	− 1/16
—	Platt Bros Ord.	43/3	44/3	
—	Royal Mail Ord.	83	85	
10/6	Rio Negro Lands	1⅛	1⅛*	
24/0	Rolls Royce	1⅛	1⅛	
27/9	Rosario Nitrate	26/9	27/9	
19/9	Salt Union	1⅛	1⅛	
45/9	South Durham Steel	1⅛	1⅛	
102	San Paulo Tram Deb.	101	104	
31/9	South African Brewery	1⅛	1⅛	
123	Shawinigan Water Bonds	109	114	
1⅛	Santa Rita Nitrate	2½	2⅝	
1⅛	Santiago Nitrate	2⅛	3⅛	− ½
50/0	Salar del Carmen	1⅛	1⅛	
25/6	Siemens	25/0	26/0	
—	Smithfield Arg. Meat	1⅛	1⅛	
12/0	Tarapaca Nitrate	11/6	12/6	
—	United Cold Storage	1⅛	1⅛	
—	United Alkali	1⅛	1⅛	
9/9	United Steel	1⅛	1⅛	
11/9	Vickers Ord.	13/0	13/6	
16/3	Van Den Berghs	4⅛	4⅛	
—	Do. Pref.	1⅛	1⅛*	
—	Weardale C.F.O.	1⅛	1⅛*	

TEA SHARES.

Anglo-Ceylon Estates, 49/-1/-; British Indian, 5+⅛; Ceylon Plant, 76/9 x.d.; Doom, 55/9-3d.; Empire, 45/6-1/-; Imperial Ord., 25/9-4⅛d.; Jhanzie, 11⅛+8/6; Jokai, 23⅛-⅛; Jorehaut, 48/6-1/-; Lungla, 16/-5d.; Nedeem, 43/-1/-.

*Ex div.

RAND MINING PROFITS FOR OCTOBER.

Luipaard's Vlei—£3,156 (£1,101). Modderfontein Deep—£69,593 (£53,145). Transvaal G.M.E.—£2,799 (£3,606). New Kleinfontein—£5,143 (£3,182). Brakpan—£49,307 (£49,036). Springs—£45,830 (£48,937). Glynn's Lydenburg—£3,564 (£2,380). Robinson Deep—£34,408 (£35,118). Witwatersrand Deep—£14,811 (£15,398).
(September profits in parentheses.)

NEW ISSUE NOTICE.

MARCONI DEBENTURES.

Marconi's Wireless Telegraph Co., Ltd., 6½ p.c. Convertible Debenture Stock.—Helbert, Wagg, and Co., Ltd., announce that cheques in respect of applications received too late for consideration are being returned at once. Acceptance letters and letters of regret will be posted at the earliest possible moment, having regard to the very heavy over-subscription.

In regard to the scheme for a new port for the Union on the coast of Zululand, it is understood that Sir George Buchanan, the harbour expert, recommends Lordwana Bay in preference to Kosi Bay.

LONDON MINING MARKET DREARY.

SELLING ON VERY LIMITED SCALE.

After the experience of the preceding day, it was not surprising to find markets in hesitating mood at the opening yesterday. Public interest remained at a very low ebb, and professionals were simply awaiting the outcome of political and financial happenings. Dreary conditions prevailed for a time, particularly as Continental exchanges were again very adverse; and among Mining shares Kaffirs, which are largely influenced by Paris advices, became distinctly dull on the news that the value of the franc had declined to 72.70 to the £. Real selling was still on a very limited scale, but professionals were bearish, and, as a good deal of stock held against options had already been disposed of, there was little to counteract the effect of further short selling. Prices fell away in all directions, and it was not until later, when the Paris exchange improved, that any check to the downward trend of values became noticeable. On balance, therefore, the changes were not important, and a fair number of actual gains could be set against a longish list of shrinkages. In the Rhodesian department Chartered were still the subject of a good deal of discussion, but business was restricted, and the quotation was finally only the turn easier. The publication of the report of the Cam and Motor meeting brought in buyers of the shares, and the price rallied smartly, while Gaika and Rhodesia Gold Mining were better. The other changes in this section were against holders. Despite the poor nature of Paris advices, Diamonds kept steady, the only quotable change being a half-crown shrinkage in De Beers Deferred. A further drop to £180 18s. 9d. per ton in the price of the metal had a depressing influence on the Tin share market, and dealers marked down quotations in several instances. The trading, however, was small and the shrinkages were insignificant. Among Coppers Tintos, after being dull on the morning's Paris advices, recovered later, and closed unchanged. In the Russian section Russos were harder on anticipations of a re-opening of negotiations for the ratification of the Urquhart agreement; but in the Miscellaneous department Mexicans led a general recession in values, Mexico Mines being a particularly dull spot. Closing prices:—

SOUTH AFRICAN.

M.U.			
1⅛	Anglo-Amer. Corp.	1⅛-1⅛	
16/6	Anglo-French	16/6-17/6	
3⅛	Brakpan	3⅛-3⅛	+ 1/16
8⅛	Cent. Mining (£8)	8⅛-8⅛	− ⅛
2⅛	City Deep	2⅛-2⅛	
1⅛	Con. Goldfields	1⅛-1⅛	
17/0	Cons. Langlaagte	17/0-17/6	
12/3	Cons. Main Reef	12/0-12/6+0/3	
17/9	Cons. Selec. (10/-)	17/6-18/0	
3⅛	Crown Mines (10/-)	3⅛-3⅛	+ 1/16
1⅛	E. Rand Mining	11/6-12/0	
10/6	E. Rand Prop.	9/10½-10/1½-0/3	
3⅛	Geduld	3⅛-3⅛	
11/6	Gen. Mining	11 6-12/0-0/3	
5⅛	Government Areas	5⅛-5⅛	
30/0	Johan'burg Invest.	29/9-30/3-0/3	
8/3	Kleinfontein	7/9-8/3	
4/3	Knight Central	4/0-4/3	
17/6	Knight's	17/6-18/6	
24/3	Langlaagte Estate	24 3-24/9	
3⅛	Meyer & Charlton	3⅛-3⅛	
4⅛	M'darfontein (10/-)	4⅛-4⅛	
1⅛	Modder B (5/-)	1⅛-1⅛	+ 1/16
2⅛	Modder Deep (5/-)	2⅛-2⅛	
8/6	Modder East	8/6-9/0	
1⅛	New State Areas	1⅛-1⅛	
17/9	Nourse Mines	17/6-17/9-0/6	
3⅛	Rand Mines (5/-)	3⅛-3⅛+ 1/16	
12/0	Randfontein	12/0-12/6	
17/0	do. Central	16/0-16/6-0/6	
3/1½	Rob'son Dp.(A 1/-)	3/0-3/3	
16/3	Robinson Dp.(B)	16/3-16/9-/6	
16/0	Rose Deep	15/9-16/3	
1⅛	S.A. Gold Trust	1⅛-1⅛	
5⅛	Springs Mines	5⅛-5⅛	
2⅛	Trans. and Del. B.	2⅛-2⅛	
15/6	Trans. Con. L. (15/0)	15/6-16/6	
22/0	Union Corp. (12/6)	22/3-23/3	
13/6	Van Ryn	14/0-15/0	
3⅛	Van Ryn Deep	3⅛-3⅛	+ 1/16
20/3	Vereeniging	21/6-22/6	
16/6	Village Deep	17/6-18/0	
1	Witersrand Deep	1⅛-1	

RUSSIAN.

10/0	RussoAsiat.Cons.	9/6-10/0+0/3
4/0	Russian Mining	⅛-⅛
4/9	Siberian Props.	⅛-⅛
3	Spassky	⅛-⅛

RHODESIAN.

M.U.		
8/3	Bechuanaland Ex.	8/3-8/9
23/0	Cam. and Motor	23/3-23/9+0/9
13/3	Charter'd B.S.A.	11/10½-12/1½-/1½
2/3	Falcon	2/0-2/6
10/0	Gaika Gold	11/0-11/6+0/3
10/9	Globe & Phoenix (5/-)	10/3-10/9-0/6
6/3	Gold F. Rho. (10/-)	6/0-6/6
1⅛	Lonely Reef	1⅛-1⅛
—	Rezende	1⅛-1⅛
6/3	R. BrokenHill (5/-)	6/0-6/6
7/6	Selukwe	7/3-7/9
1⅛	Shamva Mines	1⅛-1⅛
1⅛	Tanganyika	15/0-15/6-0/6
17/3	Vic. Falls Ord.	19/0-20/0
25/0	do. Pref.	24/6-25/6
12/0	Wankie Col. (10/-)	12/0-13/0-0/3
10/3	Zambesia Explor.	10/0-10/9
—	Zambesia Min. D.	⅛-1

DIAMOND.

12½	De Beers (£2½)	12½-12½ − ⅛
12½	do. Pref.	12½-12½
3⅛	Jagersfontein	3⅛-3⅛
10/0	N. Vaal River	⅛-⅛
6	Premier Def. (2/6)	6⅛-6⅛
6⅛	do. Pref. (5/-)	6⅛-7⅛

AUSTRALIAN.

⅛	Amal. Zinc	1⅛-1⅛
1⅛	Brit. Broken Hill	1⅛-1⅛
27/6	Broken Hill Prop.	1⅛-1⅛
2⅛	B. Hill Sth. (New)	2⅛-2⅛
3/6	B. Hill. Block 10	3⅛-3⅛
4/9	Great Boulder (2/-)	4/3-5/0
1⅛	Ivanhoe	1⅛-1⅛
10/0	Lake View (10/-)	9/6-10/0
2⅛	North Broken Hill	2⅛-2⅛
13/6	Sulphide Ord.	13/0-14/0
12/6	Zinc Ord. (10/-)	11/6-12/6
1⅛	do. Pref.	1⅛-1⅛

WEST AFRICAN.

21/0	Akim	21-3⅛ −1/3
11/3	Ashanti Gold (4/-)	12/4-13/0
1⅛	Fanti Cons. (8/-)	10/9-11/3-0/3
17/0	Gold Coast Amal.	15/9-16/3-0/3
9/0	Obuassi	9/0-10/0
6/3	Taquah Explor.	6/0-7/0

TIN.

M.U.		
1⅛	Anglo-Con. (10/-)	13/9-14/3-0/3
2⅛	Aramayo Francke	2⅛-2⅛
3/0	East Pool (5/-)	2/9-3/3
1⅛	Gopeng	1⅛-1⅛
—	Kinta	1⅛-1⅛
1⅛	Kramat Pulai	1⅛-1⅛
1⅛	Malayan T.D.	1⅛-1⅛
—	Naraguta	1⅛-1⅛
2/6	Nigerian Tin (5/-)	1/9-2/3
—	Pahang (5/-)	5/6-7/0
—	Rambutan	1⅛-1⅛
—	Renong	1⅛-1⅛
7/6	Ropp (4/-Shares)	6/9-7/3-0/3
2⅛	Siamese	2⅛-2⅛
4/3	South Bukeru	4/0-5/0-0/6
1⅛	Tronoh	1⅛-1⅛

COPPER.

⅞	Arizona (5/-)	1⅛-1⅛
3/0	Mount Elliott (£5)	⅛-⅛
11/6	Mount Morgan	11/0-12/0
20/0	Mount Lyell	19/6-20/6
1⅛	Namaqua	1⅛-1⅛
14/0	New Guinea	17/6-13/6
27	Rio Tinto (£5)	25⅛-26⅛

MISCELLANEOUS.

10/3	Brit. Platinum	10/3-11/3-0/3
5/9	Burma Corp.	5/6-6/0
4/0	Camp Bird Ord.	4/0-4/6
3/6	Chemical and Met.	⅛-⅛
1/9	Colombian Mining	2/-/9
11/3	Esperanza	10/6-11/0-0/3
10/6	Kirkland Lake	9/6-10/6
4⅛	Mexico Mines	4⅛-4⅛ − ⅛
3⅛	Minerals Separ't'n	3⅛-4
3/6	Min. Corp. of Can.	3/3-3/9
11/9	Mysore (10/-)	10/9-11/9-0/3
2/4	Nat. Min. (10/-pd.)	2/0-3/0
25/0	New Chaquitambo	1⅛-1⅛
14/6	Ooregum	13 6-14/6-/6
20/0	Oroville	1⅛-1 − ⅛
15/6	St. JohnDel Rey	15/0-16/0
8/6	Santa Gertrudis	7/3-7/9-0/3
1⅛	Waihi Gold	1⅛-1⅛

*Ex Dividend. †Ex Rights.

BUSINESS DONE.

Anglo-American Corp.—*25/3¾, 11½d., 6/3, 5/11¼. Brakpan—60/-, 59/-, 4½d., 60/-. British South Africa—12/-, 1½d., 11/10½, 11½d., 12/1½. Burma Corp.—6/3. Central Mining—9, 1/16, 8½, ⅜, 9 1/16, £8 19/6. City Deep—56/6¼, 7/-, 9¼d., 6d., 7/-. Colombian Mining—6/7½. Cons. Diamond Mines S.W. Africa—22/3, 1½d., 2/-, 6d. Consol. Gold Fields—19/3, 18/6, 9d., 19/3. Consol. Main Reef—12/8¼, 6¼d. Consol. Mines Selection—17/9, 3d. Crown Mines—*63/1¼, 5¼d., *1/9, 3/9, 4/0¼, 3/9. Durban Rood. Deep—14/3, 1⅛d., 14/-, 3⅛d. East Rand Prop.—*9/9, 10/-, 9/10¼, 10/-. Esperanza—*10/3, 11/1¼, 3d. Geduld—62/2½, 6d., *1/3, 2/6. General Mining—11/10¼, 4½d., 12/-. Government Areas—5⅜. 25-65. Johannesburg Invest.—29/10½, 30/-, 1½d., *29/4¼, 30/3. Langlaagte—34/10½, 4/-, 6d., 9d., 3d. Lyndhurst Deep Level—1/5, 5½d. Modderfontein B (5/- shares)—35/7½, 6/3, 5/-, *4/4½. Modderfontein Deep (5/- shares)—47/6, 9/-, 50/-, 48/9. Modderfontein East—9/3, 6d., 9/-. Mount Lyell—20/-, 4½d. New Kleinfontein—7/9, *4/-, 8/1¼, 3d. New Modderfontein—£7/-, 6/3. New State Areas—34/6, *2/6, 5/-, 4/9. Nourse—17/9, 6d. Ooregum (x.d.)—14/-, 13/7½, 6d. Rand Mines—61/6¼, 60/7¼, 1/3, 60/-, 1/10½. Randfontein Central—16/6, 4½d., 7½d., 1½d., 4½d. Randfontein Estates—22/7½, 10½d., 6d. Robinson Deep A—33/9; do. B—16/1½, 3d., *13/10½, *9d., 16/-, 15/9, 16/1½. Rose Deep—15/9, 8½d. Russo-Asiatic—9/4½, 6d., 9d., 10½d., 10/-, 9/10½. Selukwe Gold—7/3, 7½d., 4½d., 3d. Springs—51/6, 50/-, 2/2¼, 6d., 50/9, 2/-. Tanganyika—16/-. Union Corporation—22/4½, 9d., 3d., 6d. Van Ryn—14/3, 6d., 1½d., 4½d. Van Ryn Deep—75/1½, 6/6¼. Village Deep—17/1¼, 9d., *16/6, 17/6, *14/-, 17/3, 9d. Zinc Corp.—12/1½, 6d.
(*Exceptional amount at special price.)

DEALINGS IN LONDON MARKET.

The following dealings among active stocks and shares were "marked" in London yesterday:—

Consols—57, 6⅛, 1/16, ⅛, 7⅛, 6⅞, 1/16. 3⅛ p.c. War Loan—95⅛, ½, ⅛, ½, ⅛, ⅛, ⅛, ⅛. 4½ p.c. War Loan—94⅛, ⅛, 5, 4⅞, 1/16, ⅛, ⅜. 5 p.c. War Loan—98⅞, 1/16, ⅛, ⅛, ⅞, ⅛, ⅛. 4 p.c. War Loan—101⅛, 100⅞, 1⅛, ⅛, ⅛, ⅛. Funding Loan—86⅞, ⅛, ⅛, ⅛, 7, 6⅞. Victory Bonds—88⅛, ⅛, ⅛, ⅛, 7⅞, ⅛. Conversion Loan—74⅛, ⅛, ⅛, ⅛, ⅛. India 7 p.c. Loan—110⅛, ⅛, ⅛. Sudan 5½ p.c.—105⅛, ⅛, ⅛, ½. Port of London 6 p.c.—106⅛, ⅛. Australia 6 p.c. Stock—105, 4⅞, ⅛. South Africa 6 p.c.—104⅛, ⅛, ⅛. Aerated Bread—36/3, 10½d., 1½d., 3/10½, 6/9, 1½d. African and Eastern—25/10½, ⅛, ⅛. Amalgamated Cotton—13/7½, 10½d., 14/-, 13/4½, 9d. Anglo-Dutch Rubber—32/3, 1/3, 9d., 2/-, 3d., 1/7½. Anglo-Egyptian Oil—28/1½, 7/6. Anglo-Persian Oil—5⅛, ⅛, ⅛, ⅛; do. 8 p.c. Pref.—23/6, 3d., 4½d., 1½d. Armstrong—17/6, 10½d., 18/3, 17/5¼, 9d. Assoc. Cement—16/6, 10½d., 9d. Associated Newspapers Def.—£6 14/9, 6⅛, ⅛, ⅛, ⅛, £6 13/6, 6⅛, ⅛, ⅛. Barclays Bank "A"—7⅛, ⅛, ⅛, ⅛; do. "B"—52/-, 1½d., 1/9, 2/3, 2/-, 1/9. British-American Tobacco—85/9, 6/-, 5/3, 6/3, 4½d. British Controlled Oil—7/9, 8/-, 1½d., 2½d.; do. Pref.—9/-, 1½d., 4½d. British Oil and Cake—25/6, 9d., 4½d. British Overseas Bank—5⅛, ⅛. Brunner Mond—34/4½, 5/-, 4/9, 3d., 2½d., 6d., 7⅛d. B.S.A.—9/1½, 8/9, 9/1½. Buenos Ayres Great Southern—(x.d.) 80, 79½, 80¼, 1, ½, ⅛. Buenos Ayres Western Ord.—(x.d.) 73½, 4½, 3½, 4, ⅛. Buenos Ayres Pacific—69⅛, 8⅛, ⅛, 9⅛, 70, ⅛, ⅛, 69⅛, 70⅛, 1⅛, 1. Burmah Oil—5⅛, ⅛, ⅛, ⅛, ⅛. Canadian Pacific—*163⅛, ⅛, 2⅛, ⅛, 1, 3⅛, 2⅛. Central Argentine Ord. (x.d.)—69⅛, 70, 8⅛, 9, 9, ½, 70. Chinese Engineering and Mining—62/6, 2/-, 6d.; do. Debs—99. Coats—66/9, 6d., 1½d., 9d., 3d. Cook (St. Paul's) Ord.—12/9, 4½d., 1½d.; do. Part. Pref.—19/3, 18/9. Cory (Wm.)—45/3, 6d., 3d. Courtaulds—55/-, 4/9, 6d., 10½d., 7½d., 5/1½, 4/11¼. Crosse and Blackwell—4/10½. Crosses and Winkworth Pref.—14/10½. Cunard Ord.—20/1½, 19/9, 20/3, 19/9. Dunlop Ord.—8/10½, 9/1½, 8/9, 11½d.; do. Debs.—107½, ½, 7. Empire of India Tea—45/6. Fine Cotton Spinners—40/-, 3d. General Electric Ord.—17/7½, 9d., 3d., 4½d., 7½d.; do. Debs.—105½, ⅛, 6½. Grand Central Rubber—18/9. Grand Trunk Ord.—13/9. Great Eastern Rail.—36⅛, ⅛, ⅛, ⅛, ⅛. Great Northern Rail. Def.—42, 1⅛, ⅛, 2⅛, 2. Great Western Rail.—104, 3⅛, ⅛, ⅛, 4, ⅛, 4⅛, ⅛. Great Western 5 p.c. Pref.—99⅛, ⅛, ⅛, 100. Harrod's Ord.—28/6, 9/-, 8/3. Highlands Rubber—39/6. Hudson's Bay Ord.—7⅛, ⅛, ⅛, ⅛, ⅛. Imperial Tobacco—68/7½, 9/-, 8/9, 6d., *3d., 9/3, 1½d. Kern River Oil (x.d.)—18/3, 4½d., *18/-, 7½d., 3⅛d. Lever 7 p.c. Pref.—19/9, 6d., 10½d., *4½d., 9⅛d.; do. 8 p.c. Pref.—19/6, 10½d., 4½d., 6d.; do. 7 p.c. Debs.—105, ⅛, ⅛, 4⅛, 4⅛. Linggi Rubber—31/9, 10½d., *30/-. Lipton Ord.—*26/6, *9d., 7/-, *6/6. Lloyds Bank—57/1¼. Lobitos Oil—5⅛, ⅛. London, Brighton Def.—61⅛, 2, ⅛, ⅛. London County Bank—£27, 11/-, 17⅛, ⅛, ⅛. London Joint City Bank—8⅛, ⅛, ⅛. London North-Western Rail.—101, 100⅛, ⅛, ⅛, 1, 100⅛, 1⅛, ⅛, 100⅛. Lyons (J.) and Co. Ord.—92/6; do. 7 p.c. Pref.—24/1¼, 4½d., 6d., 3d. Marconi Ord.—45/-, 4/9, 4/-, 6d., 5/3, 4/3; do. Pref.—42/6; do. Marine—27/3; do. Canada—10/3. Maypole Def.—6/-, 5/10¼, 11½d. Mexican Eagle Ord.—50/-, 7½d., 1/3, 50/11¼, 49/4½, 51/6⅛, 10½d.; do. 7 p.c. Pref.—18/10¼, 6d., 9d., 19/-, 18/7½. Midland Railway Def.—66⅛, 5⅛, ⅛, ⅛, 6⅛, ⅛, 5⅛. Mond Nickel—27/9, 10½d. Nat. Prov. Bank (£4)—10⅛, ⅛, ⅛, ⅛. Nestle 8 p.c. Pref.—17/-, 1½d., 16/9, 6d., 17/-. Niger 8 p.c. Pref.—15/3. Nobel Indus.—14/7½, 6d.; do. Pref.—12/3, 4½d. North-Eastern Cons.—*116⅞, 17⅛, ⅛, 16⅞, 17⅛. Platt Bros. Ord.—43/7½, 6d., 4½d. Parent Ord.—15/6. Phoenix Oil—25/10½, 9d., *7½d. 6/-, *5/-, 9d., 6/3, 1½d. Radio Corp. Com.—19/6, Rim Malacca—3/0⅛, 3/-, 2/11⅛, 11⅛d., 3/-. Royal Dutch—36⅛, ⅛, ⅛, ⅛. Royal Mail Steam 6⅛ p.c. Pref.—*105⅛, 3⅛, 5⅛, *5. Rumanian Oil—13/6, 7½d., 9d., 10½d., *8d. Rubber Trust—19/9, 20/-, 19/7½. Shell—81/3, 2/6, 2⅛d., 1/10⅛, *80/-, *1/3, 2/9. Smithfield and Argentine—9/10⅛, 9d. Sudan Plantations—*5⅛, ⅛, ⅛, ⅛, ⅛, ⅛. Trinidad Central Oil—31/10½. Turkish Unified—25⅛, 3, ⅛, ⅛, 2⅛. United Dairies (x.d.)—29/4⅛, 3d., 6/9, 6d., 9/-. United of Havana Rail.—70, 69⅛, 5/9, 70. United Premier Oil and Cake Ord.—*31/1⅛, United Tobacco—42/1⅛, 3d., 1/9, 2/3. Uros Oil—7/9, 7½d., 6d., 4½d., 8/-, 7/9, 6⅛d., 11½d. Vickers—12/10½, 13/4⅛, 3d., 1½d. Walker (Peter) Ord.—19/4⅛. White, Tomkins Ord.—21/4⅛. Workman Clark Debs.—82, 3, 2⅛.
(*Exceptional bargain at special price.)

DIVIDENDS AND REPORTS.

SPIERS AND POND.—Interim dividend of 5 per cent. actual, less tax, on Ordinary.

GOLDEN HORSESHOE ESTATES CO.—Interim dividend for 1922 of 2/6 per share, free of tax.

LONELY REEF GOLD MINING.—Final dividend of 15 per cent., less tax.

ANGLO-AMERICAN TEA TRADING.—Dividend of 6 per cent. on Preference Shares for year.

CONSOLIDATED TEA AND LANDS.—Interim dividend of 5 per cent. on Ordinary.

KENWARD AND COURT.—Final dividend at rate of 15 per cent. (making 10 per cent.).

DENNIS BROS.—Final dividend of 7 per cent. and bonus of 3 per cent., both less tax.

BOWDEN BRAKE.—Dividend of 5 per cent., less tax, on Ordinary for the year.

HORDEN COLLIERIES.—Further dividend of 5 per cent., free of tax.

BRISTOL BREWERY, GEORGES AND CO.—Further dividend on Ord. of 10 per cent.

ZINC CORPORATION.—Dividend of 2/- per share on Pref., being first half of fixed dividend of 20 per cent. for the year.

CALLENDER'S SHARE AND INVESTMENT TRUST.—Dividend at rate of 6 per cent., less tax, for year.

AMALGAMATED TEA.—Dividend of 3½ per cent. on Preference Shares for half-year to 30th November.

KANAN DEVAN HILLS PRODUCE.—Dividend of 6 per cent. on Preference Shares for year to 30th November.

BRITISH AUTOMATIC CO.—Final dividend of 1/- per share, making, with the interim dividend, a distribution of 10 per cent. for the year.

STRAND HOTEL.—Final dividend at the rate of 15 per cent. per annum on the Participating Pref. Ord. Shares for the six months ended September 30.

WM. CORY AND SON.—Interim dividend of 5 per cent., less tax, on Ordinary and Employes' Shares on account of the year ending 31st March, 1923.

CORDOVA LAND.—Profit for year to 30th September was £5,511, plus £35,432 brought forward, making £40,943, less £20,359 for Debenture interest, leaving £20,504 to be carried forward.

INDUSTRIALS QUIET.

BUSINESS REMAINS SMALL.

Quiet conditions prevailed in the Miscellaneous and Industrial markets yesterday. A dull tone was noticeable at the opening owing to the news from the Near East, but towards the close a slightly harder tendency set in as the result of a more confident feeling. Price movements were mostly confined to narrow limits, and business remained on a small scale. Among Iron and Steel descriptions, B.S.A.'s came into demand and finished 9d. higher on balance at 9s. 6d. J. Brown (fully paid) rose 6d. to 19s., and Workman Clark Debs. recovered to 82, after having marked 83 as the result of an order for two steamers being placed with the company. R. Thomas Prefs. improved to 21s., and Thornycrofts to 12s. Vickers, after being offered down to 12s. 10½d., recovered, and closed quite firm at 13s. 3d., while the tax free Prefs. kept the price at 16s. 6d. Armstrongs, however, eased to 17s. In the Shipping department there was a further fall of 1 in Indo-China Def. to 27. Cairn Lines stiffened to 20s.

After being dealt in at up to 47s. 9d. at one time, London Central Markets were subjected to profit-taking, and finished 6d. lower on balance at 46s. Dunlops hardened to 9s., and De Treys and Welsbachs each gained 3d. at 1s. 6d. and 16s. 6d., respectively. In the Tobacco group B.A.T.'s showed no quotable alteration at 85s., and Imperials remained at 69s., while Canadians still ruled at 24s. There was very little going on in the Textile section. Courtaulds, however, kept firm at 55s., as did also Amalgamated Cottons at 14s. Cellulose finished unaltered at 6s. 4½d., and the Prefs. continued at 9s. 6d. Calicos rose 6d. to 22s. On the other hand, Bradford Dyers fell 6d. to 44s., and Coats lost that much at 66s. Sewing Cottons receded to 45s. 6d., Fine Spinners to 41s., and Listers to 27s. 9d. Among Breweries, Booth's Distillery further receded to 17s. 6d. In the Wireless group, Marconis kept steady at 2⅛, the Prefs. at 2¼, Marines at 1⅜, and Canadians at 10s. 9d. Among recent issues, Associated Newspapers Def. weakened to 6 7/16, *Daily Mirrors* to 3 1/16, and *Daily Mail* Trust Debs. to 5⅝ prem. Platt Bros. weakened to 43s. 3d., and Power Securities and the Prefs. were called 3d. dis. Cellulose Holdings Debs. changed hands at 1⅜ dis.

FINANCIAL PARAGRAPHS.

Without doubt, the fall in the value of the franc is giving rise to considerable pessimism, and not a little anxiety, amongst holders of French securities in England. What many fear, apparently, is that the franc may go the way of the German mark. At the moment indications do not suggest either the probability or the possibility of anything of the sort happening, although the rate may rise over 80. The fundamental causes of the depreciation in these currencies are not the same. Excessive and continuous inflation of the paper currency has reduced the mark to waste paper value. On the other hand, France some time ago restricted the issue of paper money. The weakness of the franc is due to a variety of factors, not the least important being, perhaps, the adverse effect of the fresh slump in marks, which affords "bear" operators the opportunity of selling francs. Apart from speculation there are more solid causes. The lack of reparations money has put France in an awkward position at a time when heavy payments abroad have to be made. Furthermore, the revised 1923 Budget estimate, pointing to a considerable heavier deficit than previously allowed for, seems to have engendered much pessimism. In a general sense, however, the economic and financial position of France does not give much cause for anxiety.

There are two quotations for French 4 per cent. Bonds, and this seems to cause a great deal of confusion. The London and Dublin issues are, roughly, two points below the British issue, but in most respects both are almost identical. There is a difference in interest dates and also in the date of earliest redemption, but neither of these considerations counts for anything, it is argued. The explanation appears to be the degrees of marketability of the two series. The London and Dublin issues, of which there is a comparatively small quantity, are not dealt in so freely as the others, and because of this are standing at the lower quotation.

COMPANY MEETING.

GRAMOPHONE COMPANY.

Mr. E. Trevor Ll. Williams, presiding at the ordinary general meeting held yesterday (Wednesday) at 4 Southampton Row, London, said that having regard to the year's general trading conditions the shareholders would have received the report and accounts with much satisfaction. The trading profit for the year amounted to £140,307. The net tangible assets, after deducting all liabilities and debenture indebtedness, showed an increase over last year of £50,000. They now stood at £1,544,939, which compared with the issued capital both Pref. and Ord. of £1,190,000. The directors recommend that out of the £166,554 of unappropriated profits a dividend of 15 p.c., less tax, be paid on the 780,000 Ord. shares. Since the last meeting sales had continuously and steadily increased in volume, and present indications as to the future were favourable. The variations in the German and other exchanges had lately been wild and bewildering, and shareholders could understand the difficulties of profitable trading on the Continent. Their trade in the United Kingdom, however, was good, and under the circumstances that prevailed somewhat remarkable. Sales were steadily increasing, their factories were getting busier all the time, and they were gradually reducing the prices of their goods. The quality of their product was of a very high standard, and generally so acknowledged throughout the trade. The present day uniform excellence of their recording was a great feature, and was telling its tale with the buying public. Competitive concerns, though not so active as heretofore, were on the increase, but every additional competitor appeared only to stimulate their business and to emphasise the pride of their position.

SUICIDE'S FAREWELL.

BAD HEALTH CAUSES INSANITY.

An inquest was held by the Derry City Coroner, Mr. John Tracy, into the circumstances connected with the death of James Reid, aged 70, of 19 Bonds Hill, Waterside, who shot himself in the office of Messrs. William McCarter and Sons, manure merchants, where for 45 years he had been employed as foreman.

The evidence showed that Reid was left alone in the office at 11.30, and at 12.40, when a newsboy entered the office, he found Reid dead on a chair. He had shot himself through the head. The revolver lay on the floor, and on the desk in front of him was scribbled a note to Mr. McCleery, the manager, as follows:—"Dear Mr. McCleery,—Forgive me, please. Can't live any longer. See that my wife gets anything I have. Farewell.—James Reid."

The jury returned a verdict that death was due to a gunshot wound, self-inflicted during temporary insanity, brought on by ill-health.

THE MONEY MARKET.

LOANS STILL SCARCE.

DEMORALISED MARKS AND FRANCS.

Considerable surprise was caused yesterday by the borrowings from the Bank of only a small amount, because, owing to three of the banks withdrawing funds, shortage of credit was very acute, indeed. Special facilities were being provided apparently, but, nevertheless, over 3 p.c. was sometimes paid for night money, 2-2½ p.c. being the general charge. Fixtures were mostly renewed at 1½ p.c.

Bank Rate (discount, changed July 13, 1922, 3%)				
60 days (fine)	2⅛	Trade	3	3⅛
3 months	2⅛		3	3⅛
4 months	2⅛		3	3⅛
6 months	2⅛		3¼	3⅛
Loans to brokers day-to-day			1	1½
for a week			2	1½
Deposit allowance Banks at call				1
Discount houses, at call				1
at notice				1¼

Apart from some special buying of short bills, practically no business was being done in discounts, the absence of buyers causing rates to be firmer. The new Treasuries were selling up to 2 5/16 p.c. Fine three months' bank bills were 2⅛, with a tendency towards 2⅜ p.c., longer dates being nominal.

Gold remained unchanged at 92s. 6d. per oz. Bar silver declined 1/16d. for both spot and forward delivery to 33⅛d. and 33⅛d., respectively.

Still greater became the demoralisation in the foreign exchange market, alarm being created by the violent depreciation in French currency. Francs were offered until the rate mounted to 72.70 for the £, reacting to 71.50, Belgium being 79.30, after 80.10, with German marks achieving a fresh record of 40,500-41,000. Sterling was steady on New York at 4.45¼-4.45⅜, while Italy was comparatively firm at 106-106¼. Holland was not quite so hard at 11.40-11.41¼, while Switzerland cheapened to 24.47-24.52. Norwegian kroner were in demand at 24.03-24.08, while Brazilian milreis were better at 6⅛-6 5/16. Greece was still sold, being 270, while Finland remained at 171-175. Prague was steady at 137-138. Polish marks worsened to 67,000-72,000, with Vienna 320,000-340,000 and Rumania 710-730. The following are closing quotations:—

—	November 8.		November 7.		Normal Rate.
Alexandria	97⅛		97⅛		97½
Amsterdam	11.42	11.42½	11.39½	11.40½	12.10
B. Ayres	43⅛	44⅛	44	44⅛	47.58
Barcelona	29.38	29.41	29.30		25.22
Berlin	38,000	40,000	36,000	39,000	20.40
Bombay	1/3⅛	1/3⅜	1/3⅛	1/3⅜	1/4⅛
Brussels	76.40	76.50	75.30	75.40	25/22⅛
Calcutta	1/3⅛	1/3⅜	1/3⅛	1/3⅜	1/4
Christiania	24.00	24.10	24.25	24.35	18.15
Copenhagen	22.05	22.15	22.05	22.10	18.15
Czecho-Slov	135	140	134	138	—
Finland	170	175	170	175	25.22½
Greece	268	273	258	268	25.22½
Hong Kong	2/5⅛	2/6	2/5⅛	2/6	—
Hungary	10,500	11,500	10,500	11,500	—
Italy	105¼	106	106¼	106⅛	25.22½
Lisbon	2⅛	3⅛	2⅛	3⅛	53⅛d
Madrid	29.44	29.49	29.28	29.33	25.22½
Mexico	26		26		24⅛d.
Montreal	4.45	4.45½	4.45	4.45½	4.86
Montevideo	42¼	42⅛	42	42⅛	51d.
New York	4.45⅛	4.46	4.45	4.45⅜	4.86
Paris	71.00	71.10	69.90	69.40	25.22
Poland	68,000	72,000	62,000	67,000	—
RiodeJan	6⅜	6½	6⅛	6⅜	16d.
Roumania	715	735	715	735	—
Shanghai	3/3	3/3⅛	3/3	3/3⅛	—
Singapore	2/4⅛		2/4⅛		2/4⅛
Stockholm	16.64	16.68	16.53	16.58	18.15
Switzerland	24.45	24.50	24.27	24.32	25.22
Valparaiso	34.50		34.30		13.33
Vienna	320,000	350,000	305,000	340,000	—
Yokohama	2/2⅛	2/2⅛	2/2⅛	2/2⅛	24.5

The Times quotation of the German mark to-day is 35,500.

NURSES' ORGANISATION

FORMED IN DUBLIN.

A meeting of fully-trained nurses was held in the Round Room of the Mansion House, Dublin, last evening.

Miss N. J. Moran, who presided, said that, on behalf of the fully-trained (three years) nurses, she would like to give the reason for that meeting. Trained nurses had at last recognised the great necessity for organising, in order to protect the interests of their profession.

She mentioned that untrained nurses had taken general work. This practice, she asserted, was becoming more general, and when the time was ripe authentic cases would be put forward to prove that statement.

The objects of the organisation, which she contemplated were:—(1) To protect the interests of Irish trained nurses, and for their mutual benefit; (2) to provide headquarters, with office and home, for trained nurses; (3) to secure that the interests of trained nurses will receive the attention they merit; (4) a society for their benefit, which, from its sinking fund, will give them benefits in ill-health and unemployment; (5) a means of securing competitive positions throughout the country; and (6) that the organisation gets legislation enforced through whatever Government is in power, thereby securing supervision in everything that pertains to nurses.

At this stage, Mr. William Paul, T.C., took the chair. He said that nurses suffered from more disabilities than the members of any profession or trade. They had to work long hours—sometimes 80 a week—while the average time of the clerks in the Dublin Corporation was only 42 hours a week; and in the Government offices he believed it was less. It took nurses a long time to qualify, and then they had to go out into the world to make a living, confronted with many difficulties.

He found that even to the Corporation probationers were being sent. That thing could be stopped in Dublin hospitals, and, personally, he intended doing his best to stop it. The Corporation was contributing from £600 to £1,000 a year towards the hospitals, and they ought to have something to say about that.

Then, again, trained nurses were confronted with jobbery in public bodies. In many instances appointments were given to girls who were not qualified. In their own interests, nurses should form an organisation.

It was decided to form an organisation on the lines indicated.

KILLINEY DERAILMENT.

STATEMENT BY LINESMAN.

Mr. Patrick O'Toole, Railway Cottages, Ballybrack, Co. Dublin, writes to us as follows:—

"May I encroach on your space in order to contradict an impression which might have been given by reports, which have appeared in the Press, with reference to the attempted derailment of a goods train between Dalkey and Killiney railway stations on Friday morning, the 3rd inst.? These reports implied that the armed men who were present meant to run the goods train off the line, regardless of the down mail to Wexford, which would pass in a short while, and that a terrible outrage was just averted. The facts are as follows:—

"At 5.50 a.m. on Friday two armed men called at my house, and told me to get dressed. They said they were going to run the goods train off the line, and that they had the line blocked for the purpose. They told me to go on towards Dalkey station, and to bring my lamp and detonators, and impressed it strongly on me to stop the Wexford mail at all costs before it arrived at the obstruction. They also told me they would not run the goods train off the line if there were any live stock on it. They apologised for the trouble caused, and were very civil. As you know, I succeeded in stopping the train before it reached the obstruction. I write this letter in the belief that, in justice to the armed men who called to my house, the true facts should be published."

LONDON METALS MARKET.

TIN.—Market suffered a sharp relapse under numerous selling orders being circulated, and, though attended by some irregularity, offers were well absorbed, and resulted in quite a large turnover. On balance, prices finished at about 75/- per ton below the close of Tuesday. Cash quoted £180 17/6 to £181, three months £181 10/- to £181 12/6; settlement price £181. Sales totalled 1,700 tons, including cash £180, late November £180 5/-, December date £181 to £180 10/- and £181 10/-, three months £181, total £181, £181 10/-, £181 15/-, £182 and finally at £181 10/-. COPPER in fair support, but, with offers to the fore, prices eased, while 7/6 per ton down on balance. Cash quoted £63 2/6 to £63 5/-, three months £63 17/6 to £64; settlement price £63 5/-. Sales embraced some 900 tons; early January done £64 5/-, £63 15/-, late January £64, three months £64 2/6 to £64, electrolytic £70 10/- to £71 5/-. LEAD firm. Sales 500 tons. November done £26 7/6, January £25 10/- to £25 15/-, February £25 2/6 to £25 5/-, March £24 17/6. SPELTER dearer. Sales 900 tons; November £27 10/-, December £27 10/-, January £26 10/- to £26 15/-, February £25 17/6 to £26. ANTIMONY steady; Chinese quoted spot £23 10/- per ton; refined regulus spot £28 per ton. TIN PLATES steady at recent prices.

IRISH FAIRS.

BALLA (CO. MAYO).—After Ballinasloe, Balla is the most important fair in Connaught, and, despite the blocked and in many cases impassable roads, this fair on Tuesday was very large, and there was a good attendance of buyers, the facilities afforded by the M.G.W. Railway Company proving very satisfactory. The supply of good store cattle was a decidedly marked improvement on previous fairs. The smaller sorts were sold at from £9 to £14 and £15; strong stores were bought at prices more in accordance with the ruling prices of beef. Yearlings changed hands at from £6 10/- to £8; 1½ years, from £8 10/- to £11; 2 years, from £11 10/- to £15; 2½ to 3 years from £16 10/- to £19; aged cattle, with flesh, up to £23. Milch and springer cows got a set-back of from £3 to £5, according to production, appearances, and youth. Prices for first class cows went to £25; good second class from £16 to £21; springing and milching heifers up to £20. Sheep and lambs were dear. Foals were not sought after.

OMAGH.—Held on Tuesday. This was a medium-sized fair, and most of the cattle were bought up at lower prices. The following were the principal quotations:—Beef cattle, 35/- to 42/6 for bullocks and heifers; fat cows, 30/- to 32/6; two and three-year-old bullocks, from £15 to £18 10/-; two year olds, £12 to £14; six quarter olds, £10 to £12; yearlings, £6 to £8; weanling calves, £2 to £3 10/-. There was a good demand for springers and milch cattle. Springing heifers, £14 to £20; springing cows, £15 to £25. Sheep, best English ewes, £3 10/- to £4; best lambs, £3 to £3 15/-, mountain sheep, £2 to £2 10/-. Horses, best farming class, £30 to £35; riding and driving horses, £30 to £35; old horses, £6 to £8.

PRODUCE AND FOOD.

CATTLE.

EDINBURGH, Wednesday.—Fair supplies of sheep and cattle. Sheep good trade; cattle prices easier; halfbred lambs to 66/-, polled bullocks to £34 10/-, stirks to £20 10/-.

WAKEFIELD, Wednesday.—500 beasts and 1,180 sheep met slow trade. Small sheep and lambs made 1/5 to 1/6 per lb.; large sheep 1/3 to 1/6, ewes 9d. to 11d., tups 8d. Best beef 10d. to 11d. per lb., fat cows and bulls 7½d. to 8½d.

GLASGOW, Wednesday.—Good supplies of Scotch and average numbers of Irish in market to-day; quality fairly good. Prices again ruled around those of last week; large numbers of inferior sheep, but good sheep scarce. Prices were about unchanged from last week. Dead Meat—Best Scotch beef 11d. to 1/1, Irish 8d. to 9d., cross lambs 1/2 to 1/5, best light hoggets 1/3, ewes 8d. to 9d.

GRAIN.

FLOATING GRAIN CARGOES—BALTIC, Wednesday.—WHEAT—Cargo market remained dull, and general trend of values weak. No. 1 Northern Manitoba Nov.-Dec. sellers from Atlantic ports at 49/9, do. Pacific ports 49/3; Australian Jan.-Feb. 51/6, Feb.-March 50/6; Rosafe 63lbs. afloat 51/3, 62½lbs. Jan.-Feb. 47/-. Parcels met a quiet market at mostly 6d. per qr. decline, distant positions being mostly affected. No. 1 Northern Manitoba Oct. sold 51/-, Oct.-Nov. 48/6, Nov.-Dec. 48/-; No. 2 hard winter Nov. sellers 49/6, and Rosafe 62½lbs. Jan.-Feb. 47/- per 480lbs.; choice white Karachi Nov.-Dec. 58/- per 492lbs. MAIZE—Regarding cargoes a quiet and easier market resulted. A steamer, 5,000 tons Plate, Jan.-Feb. sold 34/3; steamers of ditto afloat sellers 35/6, and Oct.-Nov. and Nov.-Dec. 34/3. Parcels also weaker. Plate Oct.-Nov. sold 33/6 to 33/4½, Nov.-Dec. 33/4½, Dec.-Jan. 33/9; No. 2 American mixed Nov.-Dec. sellers 35/6 per 480lbs. BARLEY—Market quiet both for cargoes and parcels. Dan.-Bess.-Kus cargoes shipping or shipped sellers 31/-, and Oct.-Nov. 30/6. Parcels No. 3 Can. Western Nov. 31/-, and No. 4 ditto Nov.-Dec. 37/- per 448lbs. OATS met with scarcely any support. Plate f.a.q. Nov.-Dec. sellers 24/-, Dec.-Jan. 23/-, Jan.-Feb. 22/9, and No. 2 Western Canadian Nov.-Dec. 23/9 per 320lbs.

MARK LANE, Wednesday.—WHEAT—English firm; whites delivered up to 47/- to 50/-, reds ditto. Foreign grades dull; No. 2 mixed Durum 51/- ex ship, No. 1 Northern Manitoba 55/- ex ship. FLOUR maintained. Canadian 39/- to 43/6 ex store, Minneapolis 43/6 to 44/- ex store, London standard straight run 42/6 ex mill, and Australian 40/6 to 41/- ex store. BARLEY slow. English 35/- to 62/- f.o.r., Danubian 32/6 to 34/6 landed, and Persian 28/- ex ship. OATS quiet. English 26/- to 33/- f.o.r., No. 2 Canadian Western 33/6 landed, Plate f.a.q. 29/6, clipped 30/- landed, and American white clipped 36lbs. 27/6 landed. MAIZE weak. Mixed American 36/9 ex ship, 38/6 landed; yellow African 39/6 landed; Plate 36/3 ex ship and 38/- landed.

LIVERPOOL, Wednesday.—WHEAT—The usual cables from Chicago were not received owing to yesterday's elections in America, but Winnipeg showed an advance, while Argentine was easier, and political situation in Near East uncertain. Speculative positions of wheat here gave way fairly during early operations in the absence of support, but afterwards recovered slightly, and remained steady until receipt of late cable, which brought out sellers, final rates marking a liberal decline on the day. C.i.f. parcels quiet, with business confined to No. 1 Manitoba Oct.-Nov. at 48/4½ and Dec.-Jan. 47/9, with Rosario-Santa Fe 63lbs. Nov. offered at 49/9, Dec.-Jan. 48/6, and Baril 62½lbs. 11th Nov. 48/3 per qr. C.i.f. parcels of MAIZE neglected. River Plate Oct.-Nov. offered at 33/6 and American mixed afloat 35/6 per qr. Wheat on the spot was quiet at about yesterday's market currencies. Maize—Spot parcels easier, with American mixed quoted 8/2½ to 8/3 and River Plate 7/9 to 7/9½ per cental. FLOUR remained quiet at late prices. Graded red wheat futures opened ½d. to ⅛d. lower, and further receded until ½d. under last night had been registered. Then a slight recovery followed, but late in the afternoon the downward movement was resumed, final rates being ½d. to 1½d. per cental under last night. Maize options nominal.

GLASGOW, Wednesday.—Wheat unchanged. No. 1 Manitoba, November shipment, 49/6 per 480lbs. c.i.f. Flour steady and slightly dearer; imported winters 43/- per 280lbs. Maize on spot exhausted; Plate for shipment easy. Foreign oats small supply and unchanged. Imported beans £12 per ton. Home grain unchanged, and small supply of first class stuff.

PROVISIONS

LIVERPOOL, Wednesday.—BACON—The American markets were closed yesterday owing to the elections, and the trade here consequently without usual guiding factors from that quarter, but large quantities of bacon have arrived at this port. This market, however, remains in the same firm position, with holders offering sparingly, while a fair demand is again experienced for Wiltshires and Cumberlands, with former raised to 97/- to 106/-, and latter tending against buyers. HAMS attract rather more attention in some cases at about late rates. Shoulders firm for picnics, with New Yorks and squares scarce and nominal. Canadian Wiltshires firm, and prices show a further advance, being now held at 117/- to 126/- per cwt. Irish firm and scarce, while Danish is raised to 148/- to 150/-, and Dutch now on offer at 136/- to 140/- per cwt. LARD on the spot firm, the supply of prime steam being now practically exhausted, and American refined in boxes dearer at 72/6 to 73/6 per cwt. CHEESE firmly held, but buyers operate more cautiously owing to the high prices now ruling. BUTTER steadily held at late rates, stock of Danish being limited. EGGS unchanged at 29/- to 31/- per 120 for Irish hen, and 20/- to 20/6 for Canadian.

PATRICK KEHOE, LTD., Irish Bacon Curers and Lard Refiners, Importers of American Provisions. (Estd. 100 years.)—105 FRANCIS ST., DUBLIN.—(Advt.)

DUBLIN WHOLESALE VEGETABLE, Wednesday.—A limited quantity of vegetables on offer, which readily cashed at prices as follow:—York cabbage 10/- to 20/- and 35/- per load, Swede turnips 3/3 to 3/8 per cwt., cauliflowers 3/- to 4/6 per dozen, white turnips 4d. to 7d. per bundle. Demand was good all round.

CORK BUTTER, Wednesday.—A dull market, and transactions little more than nominal. Creameries 198/- to 200/- per cwt., choicest mild cured 196/- to 198/-, fresh 170/-, factories 136/-.

DUBLIN WHOLESALE FISH, Wednesday.—Fish in small supply as usual on a mid-week market, namely, six chests lobsters, 24 packages herrings, and a trifle from local and country boats. Prices ranged as follow:—Large lobsters 15/- to 20/- per lot of 15, seconds 10/- to 12/6, smalls 5/- to 7/6, large soles 25/- to 30/-, mediums 15/- to 17/6, and slips 10/- to 12/6 per 9 pairs; turbot 2/6 to 10/- each, brill 6d. to 5/- each, large plaice, per 4, 6/- to 8/-, mediums, per 8, 6/- to 8/-; plaice 30/- to 70/-, codfish 30/- to 50/-, ray 15/- to 20/- per half box. Herrings were a glut on market, and sold around 3/6 to 5/- per box, 5/- to 8/6 per barrel.

BILLINGSGATE FISH, Wednesday.—Supply moderate. Demand fair. Soles and slips 1/10 to 2/4 per lb.; live eels 15/- to 26/-, dead 12/- to 18/- per draft; turbot and brill 10/- to 12/-, plaice 12/- to 14/-, halibut 15/- to 16/-, lemon soles 14/- to 17/-, whitches 8/- to 9/-, cod 8/- to 10/-, whiting 4/- to 6/-, gurnet 4/-, hake 11/- to 12/-, skate 6/-, bream 3/-, haddock 5/- to 7/- per stone.

GRIMSBY FISH, Wednesday.—Forty-one North Sea, four Iceland, one Faroe trawler, and three liners landed poor supply. Demand moderate. Plaice 15/- to 16/-, lemon soles 21/-, halibut 10/- to 13/-, cod 6/6, skate 9/-, ling 9/-, hake 13/-, small haddocks 4/-, kit 6/-, small 4/-, gibbed 8/-, dabs 8/- to 9/-, codlings 6/- to 7/- per stone; soles 2/-, turbot and brill 11d. per lb.

PRODUCE.

LONDON, Wednesday.—OILSEEDS—Linseed market presented very quiet features; Calcutta October-November quoted £18 10/-, Plate October-November £17 15/-, ditto January-February £15 2/6. Rapeseed steady; Toria November-December £18, January-February £16 10/-, Cawnpore November-December £17 5/-. Bombay £13 17/6. Cottonseed steady; black Egyptian November quoted £10 6/3, white £10, Bombay December-January £9 5/-. Gingelley steady; bold Bombay December-January Continent sellers £22. Chinese November-December £21 10/- per ton. Groundnuts firm, unaltered. OILS—Linseed ruled quiet; spot quoted 51/-, November-December 34/- sold, January-April 31/3. Rape—Crude spot quoted 41/6, refined 44/6. Cotton steady; Egyptian crude spot 35/-, common edible 44/-. China wood—Hankow spot 72/-, December-January 67/6. Coconut—Ceylon spot 39/-, November-December 38/-. Soya—Oriental in barrels November-December 35/6, bulk 34/9. Turpentine easier; spot American, also December, quoted 118/-, January-April 120/- per cwt. Petroleum and rosin unaltered. TALLOW—In auction some 1,239 casks were offered of Australasian, and, with a quieter demand, 720 casks were sold at about late rates on average. Mutton, fair to fine, quoted 39/- to 45/9; beef 38/- to 45/6; mixed, fair to good, 38/- to 41/6 per cwt. SUGAR—A firm tone governed the market for refined goods and a fair demand was experienced. Tate's and Lyle's cubes, also other descriptions, on spot advanced 3d. per cwt.; cubes now 56/9 to 57/9, crushed 53/9, nibs 56/3, granulated stoved (1 cwt. bags) 52/7½, fine and coarse 52/1½, No. 1 51/10½, No. 2, also London, 51/7½, mineral water 52/-; caster, finest 55/4½, A 53/7½, B 53/-; yellow crystals 45/7½, No. 3 white crystals 51/-, granulated second half December 51/-, January-March 50/6; crystallised West India quoted 42/- to 46/-, as to sample; American granulated on spot sellers 50/-, glebe K and standard granulated spot London 51/-, orchard fine 50/10½, K granulated spot Greenock 50/3, December delivery 50/3, January-March 50/-. Terminal market steady, and sales in white include December delivery at 21/3, May 21/9 per cwt. COFFEE—Spot goods steady in value, with a moderate inquiry for mild sorts. Futures remain slow; December quoted 60/7½, March and May 59/7½. TEA—Good competition predominated for all the finer qualities regarding the 21,000 packages Indian submitted to auction, but medium and common grades were not so well competed for, and here values ruled easy. Pekoe sold 1/4½ to 1/10, broken do. 1/4½ to 1/11, good to fine 2/1 to 2/5½, orange Pekoe 1/5½ to 2/1½, broken do. 1/5½ to 2/1, and fine parcels 2/7½ to 3/2 per lb. in bond. RICE—Market generally quiet, but prices steady; two stars spot 15/6, November 4/1½. Rangoon hand-picked beans spot 8/-. Japanese peas spot 36/-, September-October steamer 27/6, December-January 24/3 per cwt. SPICE—Pepper again dealt in quietly, but prices showed no material change; fair black Singapore spot 3¼d., December-February 3⅛d., Alleppy spot 3⅛d., Ceylon 4d., Tellicherry 4⅛d., white Singapore spot 5⅛d., Muntok 6d., ditto December-February 5⅛d. Zanzibar cloves spot 1/4½, October-December sellers 6⅛d., January-March sold 5½d. FLAKE TAPIOCA spot 2⅛d. per lb., fair Penang seed pearl ditto spot 21/6. Sago flour, November 19/10½, October-December 12/7½, January-March 12/4½. Desiccated cokernut spot 36/3, November-December 35/6 per cwt. Nutmegs steady for West India, and some 480 packages sold, or nearly all offered. Of nutmegs, sizes 53 to 70 sold 1/- to 1/7, 73 to 85 10d. to 1/1. Mace ruled 2d. to 3d. per lb. easier; good to fine thin pale, part reddish, sold 1/6 to 1/10, fair 1/3 to 1/5 per lb. Ginger market quietly steady. JUTE—Calcutta cabled firm to dearer, while the London market proved steady, but trade moved quietly; first grade November-December, usual Continental ports, quoted £32, December-January £32 10/-, lightning grade December-January sold £31 10s. Hessians steady; 10oz. spot 33/-, January-March sold 31/-, 8oz. spot 25/6 per 100 yards. Twills steady, unaltered. HEMP—The market for Manila quiet and sales barely steady; G grade November-January value £34, H quoted £33, J buyers £30 15/-, K £29/15, L at £28 15/-, M £27 15/-. New Zealand nominally unaltered in absence of proper support. African sisal steady; No. 1 G.E.A. November-January £35, No. 1 B.E.A. £34 per ton, c.f. SHELLAC—Market quieter forward; T.N. fair quality spot held for 330/-, A.C. garnet 325/-, B.A.F. 300/-, T.N. December delivery 315/-, March sold 282/6, and T.N. November-December steamer sellers 290/- cwt., c.f. COPRA—There was a moderate business doing at again lower figures, sellers being somewhat limited to press their sales; F.M.S. Straits November-January and December-February Rotterdam sold £23 18/9 to £23 17/6, Ceylon November-December quoted £25, Java £24 2/6, Dutch East Indies £23 17/6, mixed (excluding Padang) £23 3/9, South Sea £23 2/6. PALM KERNELS December-January Marseilles £23 2/6. RUBBER—London quoted £17 per ton. This market disclosed a steadier tone, and there was a fair amount of business in force. Standard crepe and sheet spot, also November delivery, sold 11⅛d. to 11½d., December 11½d. to 12d., January-March 12¼d., 12⅛d., and 12½d., April-June 12½d. to 12⅛d., July-September 13d. To New York standard crepe November-December done 12½d., standard sheet December-January 12½d., c.i.f. terms; fine hard Para spot quoted 1/1⅛, soft do. 11⅛d., caucho ball 11½d. per lb. MENTHOL spot 32/6, forward 30/-. Japanese peppermint oil spot 7/9, afloat 7/-, December-January 6/9. Aniseed spot 2/3, forward 2/-. Cassia oil 6/6, forward 5/9. Refined camphor slabs on spot 3/9, crude 3/4 per lb. Japanese wax spot 76/6 per cwt. EGG PRODUCTS—Market steady; prime liquid yolk spot 107/6, forward 105/- per cwt. Albumen spot 3/- for hen, and forward 4/1½ per lb.

CLYDE CRUSHED SUGAR (Official), Wednesday.—Market better tone, and rather more doing at steady prices.

MISCELLANEOUS.

LEICESTER WOOL, Wednesday.—The rising price of wools and yarns has checked the demand for finished goods. Up to the time that hosiery could be had at the old rates, the orders were good, and the manufacturers found it difficult to accommodate buyers. Now, however, when it is pointed out that the repeat orders will cost more, buyers are keeping their purchases down to a small limit, and the output will be soon adjusted.

LIVERPOOL COTTON (Closing), Wednesday.—American, moderate inquiry. Brazilian quotations advanced 12 points. East Indian unchanged. Egyptian in good demand; Nov., 14.90d.; Dec., 14.73d.; Jan., 14.50d.; Feb. 14.33d.; March, 14.13d.; April, 14.07d. Sales, 10,000; imports, 25,423 bales. Market firm.

LONDON FREIGHTS—Wednesday.

Homeward markets remain generally steady owing to paucity of prompt tonnage, but chartering inquiries were on a moderate scale. River Plate market ruled quieter for old crop. Rates per quarter of 480 for handy-size steamers loading heavy grain at upper ports: November, to U.K.-Continent, December to quarter. Danube grain established 21/9 to U.K.-Continent.

£1 TO £1,000

Advanced at KELLY'S Great Central Money Office, 48 FLEET STREET (Westmoreland street), Dublin, on Deposit of Jewels, Antique and Modern Plate, and any other Valuable Property.

Telephone—2497.

AUCTIONS OF FARMS, &c., BY PATRICK O'CONNOR & SON.

Auctioneers, Valuers, Cattle, Sheep, and Wool Salesmen,

49 QUEEN STREET, DUBLIN.

NEXT TUESDAY, 14TH NOVEMBER.

ADMINISTRATRIX SALE OF

COMPACT FARM, WITH DWELLINGHOUSE & OUT-OFFICES

MONASTERY HOUSE, ENNISKERRY, COUNTY WICKLOW.

PATRICK O'CONNOR and SON are favoured with instructions from the Administratrix of the late Mr. THOMAS BUCKLEY to

SELL BY AUCTION, ON TUESDAY, 14TH NOVEMBER,

ON THE LANDS, AT 1.30 O'CLOCK, all the INTEREST AND GOOD-WILL IN ABOVE PRIME FARM, CONTAINING 105 STATUTE ACRES, held subject to Second Term Judicial Rent of £110 per annum.

DESCRIPTIVE PARTICULARS.

THE RESIDENCE is a very neat two-storey stone-built and slated structure, recently renovated and decorated throughout, consisting of drawingroom, diningroom, 4 bedrooms, kitchen, and pantries. The Out-offices comprise a fine range of buildings, substantially built, and most suitable for the requirements of the property.

THE LAND is all in grass, of excellent quality, divided into nice-sized fields, and has been let for grazing purposes at very fine rents. The property is situated on an elevation, overlooking Dublin Bay on the main road from Enniskerry to the Scalp, about 1 English mile from each, and 2¼ miles from Bray. It should prove a very desirable and lucrative investment to the purchaser.

For all further particulars and Conditions of Sale, apply to

Messrs. READ and McNAB, Solicitors for Administratrix, having Carriage of Sale, 11 South Frederick street; or to THE AUCTIONEERS.

FRIDAY, 17TH NOVEMBER.

CAULSTOWN, FOLISTOWN, AND BALLYMACOLL, DUNBOYNE.
For P. MOONEY, Esq., and N. MARTIN, Esq.—Letting of 170 Acres Grazing, in divisions.

ON EARLY DATES:

CLONEYMEATH, SUMMERHILL.
For T. F. KELLY, Esq.—Letting of 60 Acres Grazing, in divisions, including 20 Acres Aftergrass.

NEWTOWNRATHGANLY, KILCOCK.
For C. GOREY, Esq.—Letting of 70 Acres, in divisions, for Grazing and Meadow.

RAYSTOWN, RATOATH.
For Mrs. MORAN—Letting of 160 Acres Grazing, in divisions.

GRANGE, LUCAN.
For Miss PALMER—Letting of 50 Acres Grazing, in divisions.

ADAMSTOWN, LUCAN.
For T. COLCLOUGH, Esq.—Letting of 20 Acres Grazing.

NEWTOWN, OLDTOWN,
For Mrs. LYONS—Letting of 50 Acres Grazing, in divisions.

SCHOLARSTOWN, RATHFARNHAM.
For Reps. J. FAGAN—Letting of 25 Acres Grazing, in divisions.

NAPTOWN, NAUL.
For R. WILSON, Esq.—Letting of 70 Acres Grazing, in divisions.

CHEEVERSTOWN, KILBRIDE
For Mrs. ISDALE—Letting of 50 Acres Grazing, in divisions.

KILLFANEY, MAYNOOTH
For Mrs. BRAIN—Letting of 230 Acres Grazing, in divisions, and some for Meadow.

BRYANSTOWN, MAYNOOTH
For Hon. Mrs. LAWLESS—Letting of 200 Acres, in divisions.

IF NOT SET PREVIOUSLY BY PRIVATE TREATY:

FLEMINGTON, BALBRIGGAN.
For Mrs. MURPHY—Letting of 90 Acres, in divisions.

PEACOCKSTOWN, RATOATH
For WALTER KENNEDY, Esq.—Letting of 60 Acres, in divisions.

HAMMONDTOWN, ASHBOURNE.
For Mrs C KENNEDY—Letting of 60 Acres, in divisions.

MAGAZINE, HOLLYWOODRATH.
For Mr. LUMLEY—5 Acres, with luxuriant Aftergrass.

BROWNSTOWN, OLDTOWN.
For ARTHUR ESTATE—Letting of 80 Acres Prime Land, in divisions.

PRELIMINARY NOTICE.

CLEAR POSSESSION.—IMPORTANT & ATTRACTIVE EXECUTOR'S SALE, COMPACT TWO-STOREY COTTAGE RESIDENCE, WITH CHOICE COLLECTION OF FURNITURE.

72 HEYTESBURY STREET.

PATRICK O'CONNOR and SON are favoured with instructions from the Executors of the late MARGARET BEHAN, to SELL BY AUCTION, on the Premises, 72 HEYTESBURY STREET, ON A DATE TO BE FIXED, ALL THE INTEREST IN THE ABOVE.

DESCRIPTIVE PARTICULARS.

THE RESIDENCE, which is a very neat and compact one, with plenty of light and air, is substantially built, with nice enclosed yard, and garden at side and rear, situate on the corner of Heytesbury and Grantham streets, adjacent to the 1½d. stage on four tram services, convenient to all places of worship and schools, contains six large apartments. Held under Lease for 999 years from 29th September, 1850, subject to a rent of £16 0s. 0d., but indemnified from 70 and 71 Heytesbury street against £10 13s 4d. thereof, leaving the rent payable only £5 6s. 8d. Poor Law Valuation, £20 0s. 0d. Clear Possession will be given to the purchaser.

SALE 12 O'CLOCK SHARP.

IMMEDIATELY AFTER THE SALE OF THE PREMISES,

THE ENTIRE CONTENTS OF THE HOUSE WILL BE OFFERED,

Comprising: Mahogany Spiral-leg Sideboard, Round and Oval Tables, Mahogany Bureau Bookcase, Sheraton Rail-back Chairs, Mahogany Dining and Carved-back Chairs, Old Dublin-made Grandfather Clock, Walnut Mirror-back Sideboard, Brass and Iron Beds and Bedding, Wardrobes, Dressing Tables, Bedroom Ware, Linen, Blankets, Curtains, etc.; Old French Cottage Piano, Engravings and Coloured Prints, Kitchen Utensils, Dinner and Tea Services, and miscellaneous lots.

Terms at Sale. The Premises will be open for inspection on the day preceding day fixed for Sale.

For all further particulars, Conditions of Sale, and Orders to View, apply to

Messrs. G. D. FOTTRELL and SON, Solicitors for Executor, 46 Fleet street; or to THE AUCTIONEERS,

PATRICK O'CONNOR & SON, AUCTIONEERS AND SALESMASTERS, 49 QUEEN STREET, DUBLIN.

SALE TO-DAY—11 UPPER FITZWILLIAM STREET.

MESSRS. BENNETT and SON, LIMITED, are instructed to SELL BY AUCTION, on THE ABOVE PREMISES, On TO-DAY, COMMENCING AT 12 O'CLOCK NOON,

A LARGE RESIDUE OF VERY SUPERIOR MODERN FURNITURE.

Grand Pianoforte, by Collard and Collard, in perfect condition; a large Set of Mahogany Screw-Frame Dining Tables, 9 do. Chairs, Dinner Wagon and Cabinet; Sideboard, with mirror back; Mahogany Enclosed and Open Bookcases, Pedestal Writing Table, Easy Chairs in Tapestry, fine Axminster Room and Stair Carpets, almost new; Gilt-framed Recess and Mantel Mirrors, Silk Tapestry Curtains, Walnut Card and Tea Tables, Embroidered Screen, Settees, Easy and Occasional Chairs, Engravings and Drawings, costly Electric Light Fittings, 2 do. Brass Floor Lamps, Dresden China Ornaments, Bentwood Coat Stand, Mahogany Mirror-door Wardrobes, Duchess Pairs, Toilet Tables and Glasses, Cases of Drawers, Toilet Ware, Brass Bedsteads and Bedding, White Enamel Furniture, Brass Fire Sets, Painted Wardrobes and Presses, Mahogany Cheval Glass, Table Appointments, Plated Ware, Safe, Linoleum; Kitchen Furniture, Culinary Utensils, Upright Mangle, &c. Purchasers to pay Five per cent. Auction Fees.

ADMISSION TO SALE BY CARD ONLY. PRICE 1/- EACH.

BENNETT & SON, LIMITED, AUCTIONEERS AND VALUERS, 6 UP. ORMOND QUAY.

AUCTION THIS DAY (THURSDAY),

5 CROSTHWAITE PARK, WEST, DUN LAOGHAIRE,

THE SUPERIOR DRAWINGROOM, DININGROOM AND BEDROOM FURNITURE,

EXCELLENT PIANO, AND OUTDOOR EFFECTS

(AS ALREADY ADVERTISED).

SALE COMMENCES 12 O'CLOCK PRECISELY. Terms—Cash and 5 per cent. Fees.

ORDER OF SALE—Kitchen, Diningroom, Drawingroom, and Bedrooms.

JOHN THORNTON & CO.,

'PHONE 79. HOUSE AND ESTATE AGENTS, AUCTIONEERS AND VALUERS,

46 UPPER GEORGE'S ST., DUN LAOGHAIRE (LATE KINGSTOWN).

SALE THIS DAY.

GAINSBORO' HOUSE SALEROOMS.

IMPORTANT SALE OF HIGH-CLASS DUBLIN-MADE HOUSEHOLD FURNITURE AND APPOINTMENTS.

Wm. MONTGOMERY & SON Will SELL BY PUBLIC AUCTION, on the Premises, as above, on TO-DAY (THURSDAY), at 12 o'clock sharp, an Important Collection of Furniture, comprising chiefly:—IRON-FRAMED GRAND PIANO, BY PAYNE; HARMONIUM, BY HILLIER; Mahogany and Walnut Drawing and Dining room Suites, Settees, Couches, Easy and Occasional Chairs, Carved Oak, Walnut, and Gilt Overmantels and Glasses; GRANDFATHER CLOCK IN ORIGINAL SHERATON CASE, 8ft. HIGH; Mahogany China Cabinets, 5ft. Oak Roll-top and Mahogany Writing Desks; FINELY CARVED WALNUT SECRETAIRE AND BOOKCASE; Inlaid Rosewood Lady's Writing Table, Revolving Study Chairs, Palm Stands, Inlaid Mahogany, Oak, and Satin Walnut Bedroom Suites and Duchesse Pairs; Single and Double Toilet Services, Pine Bedroom Furniture, Bedsteads and Bedding. Plated Ware, Table Glass and China, Ormolu and Marble-case Clocks and Ornaments, Engravings and Prints, Original "Leprechaun" Drawings, Carpets and Rugs, Kitchen Furniture, Culinary Utensils, Lady's Bicycle, Remington and Smith Premier Typewriters, and Miscellaneous Effects.

Purchasers to pay 5 per cent. Fees.

Wm. MONTGOMERY & SON, Auctioneers and Valuers, GAINSBORO' HOUSE, 24 SUFFOLK STREET, DUBLIN.

"ARDMORE," BALLYBLACK

(3 miles from Newtownards, 6 from Bangor, and 5 from Donaghadee).

I AM instructed by Mr. W. J. Beckett (whose family is going abroad) to SELL BY AUCTION, MONDAY and TUESDAY, 13th and 14th NOVEMBER, commencing each day 12 noon, sharp.

LOT 1—VALUABLE FARM IN BALLYBLACK, containing 40 acres 2 roods 28 perches, Statute, or thereabouts, held on Judicial tenancy under Lord Dunleath at £13 14/- half-yearly. Commodious Slated Residence thereon, in good repair, containing 1 reception and 4 bedrooms, kitchen (with close range), scullery and pantry, with extensive Out-offices, including byres for 23 cows, 3 loose boxes, stable for 4 horses (lofts over), barn, cattle and cart sheds, feeding, boiler and fowl houses, piggeries etc., all slated and in good order. Purchaser to take threshing and churning machines at a valuation. Unfailing supply of spring water.

LOT 2—CONTAINING 37 ACRES 0 ROODS 14 PERCHES, Statute, or thereabouts; held under Land Commission (3rd Decade), at £12 half-yearly. Slated House thereon.

LOT 3—CONTAINING 27 ACRES 1 ROOD 28 PERCHES, more or less, held under Land Commission at £5 14/5, half-yearly. Comfortable Dwelling, in good repair; 1 reception, 3 bedrooms, etc., thereon, and Slated Office-houses. These Farms adjoin, and have been worked as one. They may be Sold in one or two Lots as may be desired at Sale. The Land is of excellent quality, in a high state of cultivation, and, excepting 20 acres, all in grass. County road intersects holdings and they are well worth inspection, and in a peaceable district.

The Stock, Crop, and Implements will be Sold without reserve, whether Farms are disposed of or not. Particulars from Auctioneer on application.

MONDAY—FARMS—AT 12 O'CLOCK.

ALEXANDER STEWART, Solicitor, Newtownards Co. Down.

HENRY MONTGOMERY, Auctioneer, BANGOR, BELFAST, and NEWTOWNARDS.

THE WEEK'S EVENTS IN IRELAND are recorded in the "WEEKLY IRISH TIMES." The Paper for Home and Foreign Readers. Price Twopence.

AUCTION TO-MORROW AT 29 BACHELOR'S WALK.

COX'S AUCTION ROOMS, AT 12.30 O'C.,

SUPERIOR DUBLIN-MADE FURNITURE, PIANOS, &c.,

Comprising principally:—A magnificent Mahogany Glass-back Enclosed Sideboard, 12ft. Set Spanish Mahogany Screw Dining Tables, Set of 7 Georgian Dining Chairs and 6ft. Georgian Sideboard, 5 Spoonback Dining Chairs, 3-tier Dumb Waiter, superior Hall Stand and two Hall Chairs, Hair-stuffed Chesterfield and two Lounge Arm Chairs, Chippendale and Sheraton-framed Drawingroom Suites, of superior finish; Gilt Console Table and Glass, Satinwood Hand-painted Curio Table, Mahogany and Walnut 4ft. Cabinets, Burr Walnut and Mahogany Oval and Loo Tables, on pillar and claw; Gilt, Walnut, and Oak-framed Overmantels; several sets of Dining Chairs, French Gilt Clock Set, Florentine and Gilt-framed Oval Mirrors, Black Oak Sideboard and 8 Dining Chairs, Piano Stool, Mahogany Drawingroom Cabinets, Chippendale design; Inlaid Rosewood Overmantel Glass; Brass Fenders, Kerbs, and Brasses; Pictures and Paintings, Mahogany and Burr Walnut Writing Tables, Grandfather's Clock and Whatnot, Daisy Vacuum Cleaner, perfect; a superior collection of Bedroom Furnishing, including two 6ft. Dublin-made Breakfront Wardrobes, one with glass door and one without; 6ft. Mahogany Suite, Queen Anne design; 3 superior Mahogany Duchesse Pairs; seven assorted Bedroom Suites, with single and double glass doors, in Dark Walnut, Mahogany, and Satin Walnut, in sizes from 3ft. to 5ft.; Wardrobes, Presses, Dressing Tables, Washstands; three Solid Brass Beds, Sheraton and other designs, with 4-ply Galvanised Wires and Pure Curled Hair Mattresses; five Black and Brass Beds, complete; Servants' Beds and Stretchers; Kitchen and Deal Furniture in variety, some Carpets and 14 rolls of good quality Linoleum, in Turkey and other patterns; half-size Billiard Table on stand, slate bed, and accessories; Gent.'s Fur-lined Overcoat, Baby Grand Piano and Cottage Pianos, by Collard and Collard, etc., and numerous miscellaneous effects. Goods on View. Auction commences at 12.30 o'clock Pianos sold 3 o'clock. Telephone 2661.

JOHN H. COX, F.A.I., AUCTIONEER & VALUER (SOLE PROPRIETOR).

JAMES H. NORTH & CO.'S SALES.

TUESDAY, 21ST NOVEMBER, 1922.

TO CATTLE DEALERS AND OTHERS.—LARGE YARD NEAR NORTH WALL.

Nos. 24, 25, 26 LOWER MAYOR STREET, WITH LARGE YARD AND COW SHEDS.

No. 24 is let to three tenants at rents amounting to 11s. 9d. per week; and No. 26 to one tenant at 8s. 9d. per week. No. 25, which consists of a Shop and five apartments, is vacant, and clear possession of it and of the large Yard, Stables, and Cow Sheds, will be given to the purchaser. There is accommodation for over 30 head of cattle, also Shed and Stable. The entire property is held for 800 years from 1855, subject to £18 per annum. The portion let produces £53 6s. 0d. per annum, so that there is a Clear Profit Rent over head rent and taxes, with possession of a Shop, Dwellinghouse, and Yard.

Messrs. MAXWELL, WELDON, and CO., Solicitors, North Great George's street.

HIGH COURT OF JUSTICE IN SOUTHERN IRELAND—CHANCERY DIVISION—LAND JUDGES.

IN THE MATTER OF THE ESTATE OF MARIANNE CHARLOTTE BICKMORE.

EVERSLEY, 109 MONKSTOWN ROAD,

FACING MONKSTOWN CHURCH. ELECTRIC TRAM LINE.

Held direct from Lords Longford and De Vesci, under Lease 16th November, 1874, for 70 years, reserving a rent of £10 per annum. Possession to purchaser. An attractive Detached Villa Residence, one storey in front, two storeys at rear. Contains five apartments, tiled kitchen, servant's room, pantry, w.c.; gas and Vartry laid on. All in good order. Also side entrance and store at rear. An exceptionally desirable and conveniently situated Cottage Residence.

Messrs. COLLIS and WARD, Solicitors having Carriage of Sale, 13 Clare street.

IF NOT PREVIOUSLY SOLD BY PRIVATE TREATY.

70 MERRION SQUARE, S.

EXTREMELY ATTRACTIVE HOUSE, containing sixteen rooms, kitchen, and four w.c.'s; in good order; has garden, stables, and out-buildings. The latter, if not required, would let at a very substantial rent. Held for 128 years from 1806 at the yearly rent of £90 16s. 10d. Seen daily from 11 to 3.30 on order

CHARLES P. O'NEILL, Solicitor, 27 South Frederick street.

JAMES H. NORTH & CO., AUCTIONEERS, 110 GRAFTON STREET.

THIS DAY (THURSDAY),

IN CENTRAL AUCTION ROOMS, 9 BACHELOR'S WALK,

USUAL WEEKLY AUCTION OF

ANTIQUE & MODERN FURNITURE,

REMOVED FROM KENILWORTH SQUARE, SIDNEY TERRACE, VICTORIA ROAD.

MASSIVE GILT CARVED-WOOD PIER TABLE AND GLASS;

MAGNIFICENT ORMOLU CHINA CABINET; PARLOUR BILLIARD TABLE.

Cheval Duchess Pedestal Table, Sheraton Bedroom Suite, Massive Domingo Mahogany Sideboard, with lofty mirror back; Violin and Case, 3 handsome Gilt Overmantels and End-of-Room Ditto, 2 Sets of Mahogany Telescope Tables, Writing Table, Persian Brass Bedsteads, Springs, Bedding; Velvet Drawingroom Suite, Convex Mirror, 6 Engravings, Louis XVI. Ormolu Marble Clock and Figures, Economy Set of Tables Divan Seat, S.B.; 12 Massive Diningroom Chairs, 2 Walnut Bedroom Suites, Oak Sideboard, 6 Oak Chairs, Bookcase and Cabinet, Oil Paintings, Pictures, Jewellery, Plated Ware, Carpets, Rugs, Linoleum; Loo Table, Yacht Table, Wardrobes, Toilet Tables, Washstands, Fenders, Rails, Fire Screens, Couches, Easy and Single Chairs, Drawers, Secretary, Scales, Dairy Cans, Utensils, Cycles, Tricycle, Baby Cars, Fixtures.

SALE AT ONE O'CLOCK. FEES—FIVE PER CENT. 'PHONE 157

PATRICK A. WREN, AUCTIONEER AND HOUSE AGENT, &c., 9 BACHELOR'S WALK.

FURNITURE SALE.

THIS DAY (THURSDAY), ONE O'CLOCK, AT THE

LEINSTER GALLERIES, LEINSTER STREET (NASSAU STREET),

ANTIQUE AND MODERN FURNITURE AND MISCELLANEOUS EFFECTS.

TERMS—CASH AND 5 PER CENT. AUCTIONEERS' FEES.

MALONEY & O'MEARA, LTD., AUCTIONEERS AND VALUERS, HOUSE AND ESTATE AGENTS, LEINSTER GALLERIES, LEINSTER ST. (NASSAU ST.), DUBLIN.

FORTHCOMING AUCTION BY McKEOWN, MacKEOGH & CO.,

Auctioneers and Valuers, etc.

WEDNESDAY, 15th NOVEMBER, 1922. RUSH, CO. DUBLIN.—At 12 o'clock noon—For Mrs. Dunne—Letting of 10 acres of Prime Grazing Lands, in divisions, for a term of 3 seasons.

GRAZING LANDS.

62 acres of Splendid Grazing for coming season at Clonagh, Straffan; 12, 24, and 21 acres at Lucan; 16 and 22 acres at Finglas (suitable for market paddocks); 6 acres at Chapelmidway; and 20 acres at Artane for the grazing of sheep

For particulars apply to the Auctioneers.

FOR SALE BY PRIVATE TREATY,

Yard with grooved concrete flooring, north side, suit building contractor or motor garage; good sheds and office; water; telephone and gas laid on.

For particulars apply to the Auctioneers,

McKEOWN, MacKEOGH & CO., Auctioneers and Valuers, Live Stock Salesmen and Factors, 4 HAYMARKET, DUBLIN.

'Phone 3. Telegraphic Address, "Factors, Dublin."

SALES BY J. J. ROONEY & CO.

LUSK LIVE STOCK SALE,

TUESDAY NEXT, NOVEMBER 14, at 12.30.

300 HEAD,

Consisting of Prime Beef Bullocks and Heifers, choice Lots of Polly Bullocks, Forward Store Cattle, Springers and Stripper Cows.

JAMES J. ROONEY & CO., Auctioneers and Valuers, Cattle and Sheep Salesmen, RATHENEY, LUSK, CO. DUBLIN.

COUNTY DUBLIN.

ANNUAL LETTING OF 300 IRISH ACRES

of the Grazing Lands of SCATTERNAGH, KILLEEN, AND OLDTOWN.

WE are favoured with instructions from Mrs. Griffin, to Let by Public Auction, SATURDAY, NOVEMBER 18, commencing at Scatternagh, at 1 o'clock.

The Lands are all possessed of splendid fattening qualities, are well watered and fenced, and will be Let in divisions to suit purchasers.

Terms at Sale

JAMES J. ROONEY & CO., Auctioneers and Valuers.

SAME DAY, AT DRISHOGUE, OLDTOWN, LETTING OF 8 IRISH ACRES OF PRIME GRAZING LANDS.

SATURDAY, NOVEMBER 18, at 2 o'clock. WE are favoured with instructions from Miss Brangan to Let by Public Auction, the above Lands, which are well watered and fenced, with an abundant supply of keep.

JAMES J. ROONEY & CO., Auctioneers and Valuers, Cattle and Sheep Salesmen, RATHENEY, LUSK, CO. DUBLIN.

SALE TO-DAY AT 12 O'CLOCK.

ADAM'S SALEROOMS,

19 STEPHEN'S GREEN, N.

TO-DAY (THURSDAY), 9th NOVEMBER.

AUCTION SALE OF ANTIQUE AND MODERN FURNITURE, JEWELLERY, etc., comprising, briefly:—ANTIQUE FURNITURE—Chippendale and Sheraton Diamond-frame and Secretary Bookcases, Sheraton Corner Cupboard, Sheraton Card, Falling-leaf, Falling-end, and Half-circle Tables; Mah. Falling-leaf Dinner Table, 3 Nelson Sideboards, Chippendale ditto, 3 Carved and Gilt Convex Mirrors Carved Chinese Chippendale and Georgian Pier and Mantel Mirrors, Inlaid Commode of Drawers, Mah. Writing Table, 3 Sheraton Knife Boxes, Carved Seats, Cir. 3-tier Waiter, Gent.'s Antique Mah. Wardrobes, Empire Cut Glass Candelabra, Cut Glass Chandelier, Copeland and Staffordshire Dinner Services, Antique Pierced Brass Fenders, Staffs, Figures, etc. MODERN FURNITURE includes fine Mah. Mirror and Plain Back Sideboards, Mah. Telescope Dinner Tables and Dining Chairs, Couches and Settees, Divan and Drawingroom Easy Chairs, Grandfather Mah. Hall Clock, Ebon. China Cabinet, Louis Overmantels, Loo and Sofa Tables, Oak Roll Front Writing Desk, Oil Paintings and Engravings, fine Mah. American Walnut and Oak Bedroom Suites; All-brass and B. and I. Bedsteads, Spring and Hair Mattresses and Bedding; Axminster and Brussels Carpets, Wardrobes and Presses, Deal Bedroom Furniture, Kitchen Mangle, Furniture, and Utensils; Children's Cots, superior Double Perambulator, Long Dinner Service, Table Glass and China; Books, Wearing Apparel; Lawn Mowers, Hose and Tools, Weight Scales, Plate Chests, etc. SILVER Tea and Coffee Set, Spoons, etc.; Plated Tea Services, Sheffield Salvers, Entree Dishes, Coasters, etc. JEWELLERY includes two small 5-Stone Diamond Rings, Diamond and Ruby Rings, Gold Watches, 2 Gold Watch Chains, and 2 Neck Chains, Brooches, Lockets, etc.; 2 Violins, Williams and Barlock Typewriters, Pennsylvania Lawn Mower. On View This Morning, 10 till 12. Sale To-day (Thursday), 9th November, at 12 o'clock. Purchasers to pay 5 per cent. Auction Fees.

JAMES ADAM & SONS, Auctioneers and Appraisers, 17 MERRION ROW and 19 STEPHEN'S GREEN.

DOCKRELL LIMITED.

AUCTION TO-DAY AT 12 O'CLOCK.

IN RE BARIMAR (IRELAND), LTD., and also J. PULLAR PHIBBS, LTD., both in Voluntary Liquidation. We have received instructions from J. Sedgwick, Esq., C.A., the Liquidator of the above Companies, to SELL BY PUBLIC AUCTION, at

139 UPPER DORSET STREET,

1 Quasi-Arc Welding Outfit; 1 Sentinel 6-ton Steam Wagon (1919), with flat lorry body; large Wooden Double Shed, with corrugated iron roof; 1 Drummond Screw Cutting Lathe, 6' bed, 12" gap, complete with self-centring and independent jaw chuck, face plate, gears, and accessories, as new; 1 Drummond Radial Drill, to drill up to 1', as new; 1 Brown Bros. Lathe, with self-centring and independent jaw chucks, and complete set of gears for screw-cutting and treadle gear; 1 Root and Vandervoort Lathe, with independent jaw chuck and face plate; 1 Gisholt Lathe, converted into cylinder grinding machine, complete with angle and face plates, eccentric grinding spindle, extra extension, and stone for replacing; 1 60-h.p. Electric Motor, with switch board and main drive belts, etc., etc.

On View from 10 o'clock to hour of Sale.

DOCKRELL LIMITED, Auctioneers and Valuers, SOUTH GREAT GEORGE'S STREET, DUBLIN.

TO-DAY (THURSDAY), NOV. 9, AT ONE.

11 SOUTH KING STREET.

PLANT AUCTION.

FRUIT TREES, ROSES, ORNAMENTAL SHRUBS, from PENNICK'S DELGANY NURSERIES. Apples, Cherries, Currants, Gooseberries, Pears, Plums, Raspberries, Logans, ROSES, Hedge Plants; Roses, Dwarf, Climbers, Standards; Flowering House and Table Plants. Goods expertly packed and forwarded. View 11 till One.

ARTHUR JONES & SON, Auctioneers, Valuers, House Agents, DUBLIN and GREYSTONES.

Holmes'

New Velours and Coatings,

direct from the mills.

In all the newest Autumn colourings.

French Velours, raised Cord Stripes, the season's most fashionable fabric, in Gold, Brown, Mastic, Putty, Beaver, and Mole. Per Yard, 11/6, 14/6

Pure Botany Wool Velours, Suede finish, in Beavers, New Browns, Cinnamon, Tabac, Mole, Nigger, Navy, etc. 8/11, 10/11, and 12/6

Blanket Velours, pure wool, lovely shades; Browns, Mole, Blue, Grey, Huntsman's Red, etc.; for Coats, Wraps, and Children's wear. Per Yard, 4/11

French Suede-finish Wool Blanket Velour, in soft creamy shades; manufactured for warmth, without weight. Per Yard, 6/11

Heavy Winter Tweeds, Grey grounds, Striped and Check effects; Grey/Gold, Grey/Copper, Grey/Blue, etc. Wonderful Value. 1/11, 2/6, and 2/11

The New Hopsack Cloths, new bold block designs, on Navy and Nigger grounds. 2/11, 4/11

Beautiful Crepe Orient, lovely shades of Flame, Begonia, New Greens, New Blues, Browns, Golds, Fuchsia, etc. Fashionable All-Silk Chiffon Taffetas, in Self or Shot effects; new shades. 6/11

New Crepe-de-Chine French Morocain, in Chiffon Velvets, for Afternoon and Evening Gowns.

W. Holmes Dublin, Ltd., 69, 70, 71 Sth. Gt. George's St.

HOUSES AND LANDS

DOCKRELL LIMITED.

Westfield Road, Harold's Cross—A most attractive and bright House, in first-class condition throughout, ready for purchaser's occupation without further outlay. Square entrance hall, large drawing and dining rooms, with costly mantels; breakfast room, 5 bedrooms, maid's room, tiled kitchen, pantries, hot linen press; garden, cycle house; side entrance.—Dockrell Limited, Agents, Dublin.

Co. Wicklow—COMFORTABLE RESIDENCE, with 139 Acres of nice Land, within 2 miles of railway station. The land has been heavily manured and laid down in best grass seeds during the past six years; handy-sized fields, good water and fences. The House is convenient to county road, and contains 10 rooms. The Out-offices are ample, and in good repair. Annuity to Land Commission only £44. Price, £2,500.—Dockrell Limited, Agents.

Large Workshop or Factory—TWO CLEAR FLOORS, measuring 100 ft. x 40 ft. each; good Offices, and very spacious Yard. Will be Sold Free of all Rent for Ever, with or without the Joinery Machinery with which it is at present equipped.—Dockrell Limited, Agents.

Leeson Park—A Handsome DETACHED HOUSE, not yet vacant. Price, £2,000.—Dockrell Limited, Agents.

DOCKRELL LIMITED, Auctioneers and House Agents, SOUTH GREAT GEORGE'S STREET, DUBLIN.

ORCHARD FOR SALE.

FORTY Acres of valuable Orchard, eight acres thereof, in full bearing, situate in the Parish of Phillips Norton, County Devon, Northern Tasmania.

For full particulars as to title, etc., apply S. EXSHAW, Solicitor, Monaghan.

APARTMENTS TO LET CONTINUED.

ACCOMMODATION, Invalid Lady or Gentleman, with nursing care; moderate.—O 1423, this office. 8 A

AT 1 Castlewood avenue—Bedroom and Sittingroom (furnished); no attendance. 8 A

BOARD Residence, quiet, comfortable, bath.—11 Northumberland road. 5 D

BEDROOM, use sittingroom, hot bath, electric light; Board optional; Marlborough House, Morehampton road. 8 A

BACHELOR'S Suite, 33 Fitzwilliam square, luxuriously Furnished; attendance, bath, valeting, two guineas weekly; meals in restaurant as required. Tel. 3164. 6 X

COMFORTABLE Combined Room or Bedroom and Sittingroom and attendance; partial board optional; Rathmines.—R O 18, Irish Times Branch Office, Rathmines. 6 E

COMPACT Flats—Rathmines, 3 rooms, etc.; Leeson street, 4 rooms, own hall doors; £60 and £72, inclusive.—Jones and Sons, Stephen's Green. 7 D

COMFORTABLE Bed Sittingroom for business young lady dining out; South side.—O 1461, this office. 8 E

CONVENIENT to Government Buildings—Hall Flat, electric light, gas.—O 1497, this office. 3 A

DOUBLEBEDDED Room, private Sittingroom, and meals, Vacant.—9 Winton road, Leeson Park. Telephone. 4 D

DONNYBROOK—Comfortable Bedroom, use of Sittingroom; lady or gentleman; partial board, 30/-.—O 1106, this office. 4 D

FURNISHED Rooms, use of kitchen, bath; no attendance.—11 Upper Leeson street. 4 D

FLATS, Unfurnished, select, suit two; North and South.—Office, 64 Blessington street. 4 D

FITZWILLIAM Square—Absolutely self contained Flat, drawingroom floor; five apartments, new geyser, cooker fitted; rent £100. Also similar Flat, Monkstown, £90.—Prim, 21 Dawson street. 5 D

FLAT, Furnished, superior, four bright apartments; electric, 'phone, garage; 3 guineas weekly; Rathmines.—O 1252, this office. 8 E

FURNISHED Flat, Pembroke, very comfortable, private house, Protestants; select locality; trams.—O 1352, this office. 7 F

FLAT, containing drawingroom, 2 bedrooms, very well furnished, Terenure; Protestant; own gas cooker; modern conveniences.—O 1340, this office. 7 F

FLAT, Unfurnished, drawingroom, 3 large rooms and kitchenette, bath; moderate; Rathmines.—O 1187, this office. 7 F

FURNISHED Room to Let, North Circular road, near Phoenix Park.—O 1376, this office. 7 F

FRONT Bedroom, suit business girl; 10/6 weekly; North side.—O 1391, this office. 7 D

FRONT Drawingroom; suit two business gentlemen dining out.—29 Cabra Park, Phibsborough. 7 D

FITZWILLIAM square—Self-contained, well Furnished Flat, every convenience, four rooms.—O 1414, this office. 8 E

FURNISHED Bedroom to Let, vicinity Stephen's Green; Protestant ladies only.—O 1464, this office. 8 E

FLAT to Let, three well Furnished Rooms. Apply 11 Mountjoy square. 8 A

FURNISHED Bedroom, Sittingroom, and Kitchen to Let.—R O 32, Irish Times Branch Office, Rathmines. 6 E

GENTLEMEN (Protestants) offered comfortable Lodgings, partial board, 25/- weekly; Pembroke.—O 1155, this office. 6 E

GENTLEMAN can have nice Bedroom and Sittingroom; Waterloo road.—O 1189, this office. 7 D

GENTLEMAN can have nice Bedroom, use sittingroom, or Combined Room; terms moderate. Apply Mrs. M'Kee, 18 Harcourt street. 8 A

HIGH Class Board Residence.—44 Lower Leeson st. 7 F

HALF Furnished semi detached Villa to Let for three months or more, North side. Apply O 1467, this office.

INVALIDS, one or two, received in comfortable home of trained nurse, Leeson street neighbourhood; care and attention guaranteed. Address "Z 1187, Invalids," this office. 7 F

LARGE Combined Drawingroom, hot bath, electric light.—50 Haddington road. 7 D

LARGE Furnished Bedroom, bath, electric light, partial board; suit two gentlemen; St. Lawrence road.—O 1413, this office. 8 A

MARRIED Couple (elderly) requiring care can have comfortable Bedroom and use of Sittingroom (Howth road).—O 1337, this office. 7 E

RESPECTABLE Widow has Half House (furnished); moderate.—29 Victoria avenue, Donnybrook.

STEPHEN'S Green—Bright 4 roomed Unfurnished Flat, superior house; electric light, no attendance.—O 1384, this office. 6 E

SELF contained Unfurnished Flats to Let, three or four rooms. Apply Merrion House, Lower Fitzwilliam st. 6 E

SELF contained Flat to Let, Furnished; two sitting rooms, three bedrooms, etc.—118 Lower Baggot st. 6 E

TO Let, two Unfurnished Rooms, use kitchen, bathroom. Leeson Park parish; children objected to.—O 1114, this office. 4 D

TWO Protestant Gentlemen can have Bedroom (single beds), use sittingroom, partial Board; 26/- each; Fairview vicinity.—O 1356, this office. 7 E

TO Let, large Front Room, suit two gentlemen, vacant 16th, also Combined Room.—Apartment Bureau, 11 Upper Pembroke street.

TWO young Gentlemen, who will share extra large bedroom, received as Paying Guests in private house, South side.—O 1457, this office. 8 F

TO Let, Furnished Sittingroom and Bedroom, use of kitchen cooker.—15 Homefarm road, Drumcondra.

TO Let, two well Furnished Bedrooms, sittingroom, use kitchen, bathroom; tram line. View evenings, after 7, 16 Kenilworth Park, Rathgar. 8 A

UNFURNISHED Sittingroom, Bedroom, kitchenette; residential locality, South side; Protestants; one guinea weekly.—O 1447, this office. 8 E

UNFURNISHED, or partly, two Back; ladies; Rathgar.—R O 31, Irish Times Branch Office, Rathmines.

18 PEMBROKE Road—Superiorly Furnished Bedroom and Sittingrooms, electric light, bath. 5 D

82 Lower Leeson street—Well Furnished Drawingroom Flat; every convenience; moderate.

87 Lower Leeson street—Vacancies for Paying Guests; breakfast, late dinner. 6 E

APARTMENTS WANTED.

A COMFORTABLE Bedroom, Furnished, and partial board, Wanted by respectable Man; North side; permanent if suitable.—O 1190, this office. 6 E

BUSINESS young Lady requires an Unfurnished Room; Protestant family; S.C.R. vicinity; state terms.—O 1359, this office. 7 F

GENTLEMAN requires Full Board and Residence, near city; state terms.—O 1133, this office. 4 D

GENTLEMAN requires Board, South side; I.C.; state terms.—O 1401, this office.

UNFURNISHED, self contained Flat, h. and c. bath essential; near city; suit married couple; rent £65. Apply O 1311, this office 7 E

UNFURNISHED Flat Wanted by select small family, two children; about £60; no lease.—O 1492, this office.

WANTED, three roomed Furnished Flat, or small Furnished House or Cottage.—O 1185, this office. 6 E

WANTED, Double Bedded Room, Sittingroom, piano (moderate); slight attendance; Rathmines district preferred.—O 1227, this office. 7 F

WANTED, Rooms and Flats, furnished and unfurnished.—Apartment Bureau, 11 Upper Pembroke street.

WANTED, Rent Coachman's quarters in any stable lane.—O 1475, this office.

YOUNG Man, engaged on night work, wants Combined Room; all meals out; good locality, and convenient to city.—O 1433, this office. 8 E

SEASIDE AND COUNTRY.

HOUSES TO LET AND WANTED.

GREYSTONES (Burnaby)—To Let, Unfurnished Semi-Detached House. Apply Moore, House Agents. Telephone, 42. 4 D

GREYSTONES—Burnaby, "The Gables," to Let till April; 3 reception, 8 bedrooms, garage, telephone. Jepps, Agent.

GREYSTONES—Wanted, Unfurnished House, 3-4 bedrooms; moderate rent; write fully. Address "Z 1208, Apartments," this office. 8 X

HOUSE to Let, Tivoli road, Dun Laoghaire (Kingstown), eight rooms; £80.—O 1368, this office. 7 F

HOUSE, Let or Sell, detached, 7 rooms, kitchen, hot bath, two w.c.'s, gas stove, Frugal range, garden, garage, good sewerage, etc.—Caretaker, Coolgariff, Stillorgan (beside new road). 7 F

KILLINEY—Large Detached House, unfurnished; 3 sitting, 4 principal bedrooms, bath (h. and c.), large garden and greenhouse, motor house, all conveniences; moderate rent.—"House," Winnett's, Dalkey. 5 D

KILLINEY—Furnished House to Let, near station; every modern convenience; £14 per month.—O 1438, this office. 8 E

LUCAN, one minute from tram—To be Let, Furnished, well appointed House, containing 2 reception, 4 bedrooms, kitchen, maid's room, etc.; hot and cold water, electric light and telephone; good stabling, harness room, garage, etc.; can be seen any time; immediate possession can be arranged.—O 1323, this office. 7 F

MONKSTOWN—Belgrave square, well Furnished House, 7 rooms, £10 monthly, any period; sunny aspect. Address "Z 1214, House," this office. 8 A

NOMINAL Rent, available now, five months; 3 sitting, 4 or 5 bedrooms, bath, hot and cold; warm, comfortably Furnished, facing South; vegetables; gardener paid by owner.—A 554, Irish Times Branch Office, Kingstown.

PORTMARNOCK—Cottage to Let, Furnished, two bedrooms, sittingroom, and kitchen, for winter months.—O 1451, this office. 8 A

SUTTON—Furnished House to Let; five bedrooms, two sittingrooms, kitchen, etc., till end of April; £9 per month.—O 1186, this office. 6 E

TO Let, Furnished, at very moderate rent for three months, well built House, 11 miles from Dublin, South side; garden, coachhouse, etc.; suit family of six.—O 1204, this office. 6 E

TO Let, semi detached Villa, Bangor, Co. Down; two sitting, three bedrooms; rent £100 per annum.—Box No. 787, Irish Times Branch Office, Belfast. 7 F

TO Let, Village House, 4 rooms, 15/- weekly; stamped envelope.—Arthur Jones, Agents, Greystones.

WANTED, small House or Flat, unfurnished or partly furnished, city or suburbs; Kingstown to Dalkey preferred.—O 1437, this office.

£3 10/- per month—Furnished three roomed Cottage, close range; conveniently situated, 15 miles South of Dublin.—O 1335, this office. 8 E

(CONTINUED FROM PAGE 2.)

CATTLE, LIVE STOCK.

BEAUTIFUL Anglo-Nubian Goats for Sale, mated to Anglo-Nubian; splendid milkers; £2 to £3 each. Address "Z 1117, Goats," this office. 3 C

BLUE Beverens, bucks and does, good strain; terms moderate.—38 Leinster road. 7 F

PERSIAN Kittens, blue, copper eyes, prize pedigree, very cheap to clear.—"Kittens," Irish Times Branch Office, Kingstown.

PREMISES, LANDS, ETC.

ANY Business, Profession, Living Rooms, Classes, etc; best position in Dublin.—62 Dawson street. 7 F

FRONT Offices to Let, first floor; electric light; partly furnished.—30 Mary street. 7 F

KILDARE street—Two Rooms, top floor, suitable for offices; moderate rent.—O 1367, this office. 7 F

NICE Garage to Let, off Usher's quay.—O 1179, this office 6 E

WANTED, good Spacious Stores, with Office if possible; must be central; reliable tenant.—O 1263, this office. 6 E

WANTED by well known Assurance Society, Central Premises, Dawson, Sackville, Nassau, or Suffolk streets; good upper portion would do; rent must be quoted.—"Policies," c/o Corrigan and Co., 4 Grafton street.

STABLING AND GRAZING.

GREYSTONES—Stable, Coachhouse, Enclosed Yard to Let. Address "Z 1194, Stable," this office. 7 F

STABLES to Let, rear 43 Lower Leeson street, suitable for Garage. 6 E

BUSINESS SALE AND WANTED.

FOR Sale, as a Going Concern, an up to date Ironmongery, Chandlery, Tool, and Seeds Business; South suburbs; excellent suburban and country connection; leasehold premises; principals only.—O 577, this office. 8 1

FAMILY Grocery and Hardware Business, in one of the most prosperous Provincial Towns in Ulster; long lease, low rent good turnover; owner retiring; part purchase could remain out; full particulars. Address "Z 1213, Business," this office. 8 A

MASTERPIECE Picture House, Talbot st., as a Going Concern. Auction Thursday, November 16th.—Battersby, Auctioneers, Westmoreland st. 6 X

OLD established Business House for Sale, in best position in town of Clonmel; fine comfortable Dwelling House attached, every modern convenience; owner retiring; splendid opportunity.—O 1469, this office. 8 E

SHOP and Apartments to Let as Going Concern in good business street, as Cafe, Confectionery, etc.—O 1480, this office. 8 E

WANTED to Rent or Purchase, Butchering Business, or Premises suitable for same; city, suburbs; state full particulars.—O 1358, this office. 7 F

HOUSES AND LANDS FOR SALE.

AT Kildare st.—Fine House for Sale, with ground floor and 3 rooms vacant, other portion let; price very moderate; lease for ever. Apply to Dockrell Limited, South Great George's st. 7 F

A CHARMING Bijou House for Sale, in absolutely perfect order, off Eaton square, London; owner in Dublin.—O 1472, this office.

BELFAST—Vacant Houses for Sale and Furnished Houses to Let. Enquiries invited.—W. and E. Garrett, 6 Bedford street, Belfast. T

BLACKROCK—Glenart Lodge, Glenart avenue, possession, detached, non-basement; eight good rooms and kitchen, bath, gas, Vartry; excellent garden. Key, Scully, St. Theodore's, Green road, Blackrock. 8 3

BRAY (3 miles), 3 Acres, 3 roomed Cottage, with Furniture, £550; another, 5 roomed, £525.—Arthur Jones, Auctioneers, Greystones. 8 A

BLACKROCK—18 Rock Hill, double fronted non basement House, with possession; on tram line. Auction November 16th.—Battersby, Auctioneers, Westmoreland st. 6 X

CHAPELIZOD—Two desirable Houses, with possession; every modern convenience; moderate terms; prompt Sale.—Battersby, Auctioneers, Westmoreland st. 14 1

COSY little Residence, 6 rooms; near sea; £400.—O'Neill, Melbourne Lodge, Coliemore road, Dalkey. 4 D

CLONTARF—107 St. Lawrence road, non basement House, with possession; good accommodation, electric light. Auction November 16th.—Battersby, Auctioneers, Westmoreland st. 6 X

FOR Sale, with possession, two Houses, Tritonville road; no basement; six apartments.—O 1335, this office. 8 D

HOUSES AND LANDS CONTINUED.

FOR Sale, 3 St. John's terrace, S.C. road, Dolphin's Barn; 7 apartments, bath, hot and cold, garden; long lease; vacant December.

FOR Sale, with immediate possession, desirable Residence, St. Mary's, Ardeevin road, Dalkey; minute tram, train; head rent £7 10/-; key next door. Apply Robinson, 11 Fleet street. 8 A

GREYSTONES—For Sale, with possession, modern semi detached Residence; two reception, five bedrooms, dressing room, bathroom (h. and c.), large well stocked garden; situated on the Burnaby, five minutes sea and station. Address "Z 1220, House," this office. 8 A

IONA road—Well built Residence, containing 3 reception rooms, 5 bedrooms, h. and c. bath, electric light; good garden; price £2,200. Full particulars from James Allen and Son, Agents, 73 Middle Abbey street. 'Phone 74. 8 F

ISLAND Bridge—"Liffey Bank," detached Residence, on 4 acres, alongside Phoenix Park; good accommodation, garage, riding school. Auction November 16th.—Battersby, Auctioneers, Westmoreland st. 6 X

KINGSWEAR (South Devon)—To be Sold, with vacant possession, detached Freehold House, in half acre garden; 3 reception, 5 bedrooms, attic, bathroom (h. and c.), kitchen, verandah and small greenhouse; price £1,450. Replies to Box 90, W. Sydney Smith, 101 Leadenhall street, London, E.C.3.

NORTH Circular road, Park Gate—Very attractive modern Residence, first class order; possession; moderate terms; prompt Sale.—Battersby, Westmoreland street. 14 1

NORTH Side—Extensive Builder's Yard and House for Sale, fully fitted with machinery, workshops, carpenters' benches, office fittings, etc.; price £2,500. Full particulars from James Allen and Son, Agents, 73 Middle Abbey street. 'Phone 74. 8 F

RATHMINES—17 Palmerston road, commodious House, with possession; newly decorated, electric light, garage. Auction November 16th.—Battersby, Auctioneers, Westmoreland st. 6 X

SALE, possession, 37 Oaklands Park, Ballsbridge; two sitting, four bedrooms, bath, electric light, gardens. Seen after 5, or appointment. 6 E

VACANT Possession, 37 St. Mary's road; 2 reception, 5 bedrooms, bath, 2 w.c.'s, electric light and bells. Apply 39. 8 F

WELLINGTON place (Clyde road)—Nicely appointed Residence, possessing splendid gardens back and front; rent only £6 10/-; lease 70 years unexpired; possession. Keys, etc., Corrigan's, 4 Grafton street

1 TOLKA Villas, Drumcondra, double fronted, convenient Residence; held for ever; low head rent; clear possession.—Battersby and Co., 39 Westmoreland street. 6 D

48 Harrington street—Good House for Sale, in excellent condition, fee simple, £1,200. For particulars apply to Messrs. Townshend and Dickinson, 23 South Frederick street, Dublin. 8 E

HOUSES TO LET.

DUBLIN AND DISTRICT.

PICKFORD'S, LTD., FURNITURE REMOVERS AND STORERS. Extensive Accommodation. 109 STEPHEN'S GREEN DUBLIN. Estimates and Advice Free. Phone 876. X

FURNISHED 9 room Flat, self containing, to Let for 6 months or longer; suit high class gentleman's family; every convenience; standing on 1½ acres, best part Rathgar; £18 monthly. Apply R O 15, Irish Times Branch Office, Rathmines. 5 D

FURNISHED House to Let, Rathmines district; immediate possession; particulars on application. Address "Z 1199, House," this office. 7 F

RATHMINES—Neat compact Furnished House to Let, £10 per month. Apply Battersby and Co., 39 Westmoreland street. 7 E

HOUSES WANTED.

BONUS Offered—Wanted to Rent, small House or Cottage.—O 1116, this office. 4 D

FITZWILLIAM street or Merrion square—Wanted to Purchase at once, House in this locality. Replies, Doctor, c/o Burke's, 37 Grafton street.

HOUSE Wanted and all or part Furniture, including Piano.—O 1298, this office. 6 E

HOUSE Wanted, nice neighbourhood, £400, possession.—O 1476, this office. 8 A

REQUIRED immediately, Furnished or Unfurnished House to rent, South side.—O 1245, this office. 6 C

UNFURNISHED House required, 8 or 9 rooms; Pembroke district preferred; send particulars.—O 1421, this office.

UNFURNISHED House Wanted, up to £80; good, careful, solvent tenant; monthly or quarterly; North side preferred.—O 1491, this office.

WANTED, Unfurnished House in city, 8 or 9 apartments.—O 1140, this office. 4 D

WANTED, House, furnished or part furnished, South side, about 6 rooms.—O 1130, this office. 4 D

HOUSES TO LET CONTINUED.

WANTED, Purchase House, Co. Dublin; state lowest price.—O 1051, this office. 5 D

WANTED to Rent, small modern Unfurnished House, Dublin or suburbs, or as far as Kingstown; semi-detached preferred; careful tenant.—O 1167, this office. 6 E

WANTED to Rent House, £80-£100; full particulars.—O 1269, this office. 6 E

WANTED to Rent, Unfurnished House, eight rooms; North side preferred.—O 1362, this office. 7 F

WANTED to Purchase, between Dublin and Bray, Detached House; state full particulars and lowest price.—O 1353, this office. 7 F

WANTED, medium or small House, to rent, Dublin or suburbs.—O 1389, this office. 7 F

WANTED, small Furnished House or Flat for two; moderate.—O 1430, this office. 8 E

WANTED to Purchase, House, with some Land; suburbs Dublin, Clontarf preferred.—O 1443, this office.

WANTED, Furnished House, central, for one year; 1½d. tram.—O 1444, this office.

APARTMENTS TO LET.

DUBLIN AND DISTRICT.

AT 17 Northumberland road—Rooms, with or without Board; visitors or permanent. T

APARTMENTS—Lists from Central Bureau Agency, 25 Nassau street. Enclose stamp. T

AUBURN Hotel and Boardinghouse—Comfortable home; moderate.—11 Rathmines road. T

APARTMENTS Agency, 45 Henry st.—Good Vacancies for Boarders; moderate. 7 T

AT 16 Northumberland road—Select Apartments, fire, light, attendance; board optional. 6 E

APARTMENTS—Double Bedded Rooms, partial Board. Apply 8 Winton road, Leeson Park. 6 E

APARTMENTS, comfortable, homely, board, bath, offered business Gentleman; moderate.—127 Upper Rathmines. 7 F

AT 6 St. Mary's road, Ballsbridge—Small Unfurnished Hall Flat, also well Furnished Flat; moderate. 7 F

AT 2 St. Alphonsus road, Drumcondra—Rooms, Board optional; visitors or permanent. 7 F

AT 43 Lower Leeson street—High class Residence. 8 A

APARTMENTS, Furnished, nice Combined Room, or smaller Bedroom.—6 Church avenue, Rathmines.

A NICE Bedroom, suit one or two gentlemen friends; two beds if desired; use comfortable diningroom, electric, bath, piano; private house; 1½d. to Pillar; South side; partial board, dinner Sundays; now vacant; reasonable terms.—O 1445, this office.

A LARGE Furnished Bedroom; suit lady.—66 Adelaide road.

ATTRACTIVE, well Furnished Flat to Let, Upper Drumcondra; four apartments, kitchen, gas cooker, electric light; garage, garden; £9 monthly.—O 1470, this office. 6 X

JAMES H. NORTH & CO., 110 GRAFTON STREET.

LOWER BAGGOT STREET TO BE LET FURNISHED, in one or two divisions, an extremely good House, eminently suited to a medical man; good accommodation; moderate terms. Apply James H. North and Co.

BALLYBRACK, PRICE £2,200—Or would Let Furnished for a year, a pretty Detached Villa Residence, with charming garden and pleasure ground; close to railway and sea. Agents—James H. North and Co.

FITZWILLIAM SQUARE—TO BE LET FURNISHED, the greater portion of one of the best Houses in the Square; an attractive home in every way; moderate rent from desirable tenant.—James H. North and Co., 110 Grafton street.

BALLYBRACK, £100 PER ANNUM, including rates and taxes—Residence and three acres, including lawn and garden; two sittingrooms, three bedrooms, servant's room, bathroom, w.c. Agents—James H. North and Co., 110 Grafton street.

JAMES H. NORTH & CO., 110 GRAFTON STREET.

FOR SALE,

A QUANTITY of very valuable Standing Timber, comprising Oak, Scotch Fir, Spruce, Deal, Ash and Sycamore. Further particulars apply to WILLIAM MEAGHER, Secretary, Carden Estate Committee, Templemore.

HOUSES AND LANDS, ENGLAND, SCOTLAND, AND WALES.

DAIRY AND GRAZING FARMS FOR SALE IN THE WEST OF ENGLAND.

Our Printed Register sent on receipt of sixpenny postal order.

Easy Terms of Purchase Arranged and Possession. Also List of PRIVATE HOUSES AND BUSINESS PREMISES FOR SALE

Send particulars of requirements to C. J. HOLE and SONS, Land Agents, Park street, Bristol.

SEASIDE AND COUNTRY CONTINUED.

APARTMENTS TO LET AND WANTED.

APARTMENTS, comfortably Furnished; good cooking, attendance; cleanliness, punctuality.—1 Martello terrace, Kingstown. 8 A

BRAY—To Let, Part Furnished House, separate kitchen; near station; terms moderate.—O 1429, this office.

DALKEY—Four Rooms to Let, Unfurnished; guinea weekly.—O 1450, this office. 8 X

DALKEY—Comfortable Furnished Flat to Let; sunny aspect. Address "Z 1218, Flat," this office. 8 A

DALKEY—Flat, Furnished, two rooms, kitchen, sole use of cooker, £4 10/- per month for 6 months. Address "Z 1135, Flat," this office. 3 X

FURNISHED Flat Wanted, Kingstown or district; permanent if suitable; state terms.—D 806, Irish Times Branch Office, Kingstown. 5 D

FLAT, Unfurnished, to Let, at 29 Crosthwaite Park, West, Dun Laoghaire; sitting, three bedrooms, kitchenette, bath. Apply Young, 15 Royal terrace, East. 6 E

FLAT (Unfurnished), Belgrave square, Monkstown; second floor, self contained. Apply 7 Belgrave road. 6 E

GENTLEMAN, single, requires Bedroom, Sittingroom, partial board; permanent; Blackrock, Kingstown; state terms.—O 1315, this office. 7 D

GENTLEWOMAN would like to hear of another, or married couple, to join her in very comfortable Rooms in Ulster; seaside, good golf and society; garage. Address Box No. 788, Irish Times Branch Office, Belfast.

PAYING Guests taken in gentleman farmer's house; own milk, cream, butter, eggs, poultry, etc.; quiet locality, good hunting centre; £3 3/- weekly. Apply 703, Irish Times Branch Office, Cork. 4 D

TO Let, Unfurnished Apartments of business house, including drawingroom, 3 bedrooms, bathroom, kitchen, scullery, yard (hall door).—43 Castle street, Dalkey. 8 A

ENGLAND, SCOTLAND, WALES, ISLE OF MAN.

BEAUMARIS, Anglesey, 20 miles Holyhead; mild, quiet, suitable convalescents; one minute R.C. church; Board Residence or Apartments; moderate.—Redmond, Victoria terrace. 3 X

COMFORTABLE Home, single and double bedrooms, with gas fires, good cuisine; winter terms moderate.—Dalkeith, 30 Cambridge Park, E., Twickenham; 20 minutes from London. Telephone—Richmond 2658. X

SEE ALSO EACH SECTION HOUSES AND LANDS FOR SALE.

LONDON AND CONTINENTAL.

RECOMMENDED by well known gentlepeople, a pleasant, inexpensive Guest House, close to Kensington Gardens; slight reduction for students (gentlepeople) and clergy. Address "Z 1186, Apartments," this office. 6 D

FOR HOTELS AND BOARDING HOUSES, SEE PAGE 1.

MONEY, PARTNERSHIPS, ETC.

COMPANY, manufacturing high class Wireless Instruments, requires Additional Capital to cope with good orders in hand; small amounts accepted. Full particulars, "Wireless," care Deacon's, Leadenhall street, London. 7 F

LOANS—The Commercial Union Loan and Discount Co., Ltd., 57 Middle Abbey street, Dublin, grant Loans. Apply the Manager. 26 13

LIFE Policies, Life Interests, Reversions Purchased or Lent on.—O 1477, this office. 8 A

WANTED to Buy an Insurance Book.—O 1434, this office. 8 A

MISCELLANEOUS.

AT Sharpley's, Baby Linen Specialists—Ladies invited write catalogue Baby Linen, Accouchement, Nursery Requisites.—Nassau street, Lower Camden street, Dublin. T

AT Bradley's—Boys' Bedroom Slippers, thick felt and leather soles, sizes 2 to 5; 2/11 per pair. 7 D

AT Bradley's, Nassau st.—Ladies' Dark Check Bedroom Slippers, with felt and leather soles, all sizes; 2/11 per pair. 7 D

AT Bradley's—Ladies' Black Quilted Satin Bedroom Slippers, 2/11 per pair; all sizes. 7 D

AT Bradley's—Ladies' Black Felt Bedroom Slippers, leather soles, all sizes; 2/11 per pair. 7 D

AT Bradley's Shoe Shop, 23 Nassau st.—Children's Teddy Bear Picture Slippers, sizes 3 to 6, 2/9; 7 to 10, 2/11; 11 to 1, 3/6; with felt and leather soles. At Bradley's. 7 D

AT Bradley's—Children's Quilted Satin Bedroom Slippers, felt soles, fleece lined; sizes 3 to 6, 2/11; 7 to 10, 3/6; 11 to 1, 3/11. 7 D

AT Bradley's—Children's Dark Check Bedroom Slippers, with felt and leather soles; sizes 7 to 10, 2/6; 11 to 1, 2/11. 7 D

AT Bradley's, Nassau st.—Ladies' Quilted Satin Bedroom Slippers, with fleece insole, Pom Pom colours, Purple, Black, Saxe and Pale Blue, Rose; 3/6 per pair, all sizes. 7 D

AT Bradley's—Ladies' Warm Felt Bedroom Slippers, with felt soles, Cherry and Navy, all sizes, 3/11 per pair. 7 D

ANTISEPTIC Electrolysis Removes Hair permanently without mark. Consultations free.—Miss Read, Certified Specialist, Second Floor, 4 Dawson st. Hours, 10-5. X

CLOCK Repairs my speciality; high class work; personal attention.—Walsh, 1 Bedford row, Aston's quay. 4 D

COMFORTABLE Home Wanted for Baby Girl (15 months) in respectable Catholic family.—O 1381, this office. 7 F

CHRISTMAS Presents—Cornelian Chains, from 14/-; Japanese Boxes, Baskets, from 6d.; Venetian and other Beads in great variety.—19 Kildare st., Dublin. T

CASH Prizes offered Ladies for Cookery Recipes and Home Hints. See at once the "Weekly Irish Times." On sale to-day; price two pence. F

GENT'S Old Velour and Felt Hats Cleaned and Re-shaped equal to new.—Elbery, Hat Specialist, 18a Harcourt road, Dublin. 'Phone 3651.

TWO Pairs for 20/- at Bradley's Shoe Shop—Ladies' Black Glace Kid Court or Laced Shoes, short vamp, round toes, Cuban heels, every size and half size.—At Bradley's, 23 Nassau street. 8 A

WATCHES Cleaned and Adjusted, 6/6 and 7/6.—McDowell Bros., George's st., Dublin. 12 6

AUTUMN SALE.

CARPETS, LINOLEUMS, RUGS, BLINDS, CORNICE POLES, CURTAINS.

Seamless Axminster Carpets, from £5 10 0

Axminster Stair Carpet, 27" wide, from 9/6 per yard.

Hearth Rugs, assorted - from 9/6 each.

Reversible Rugs - from 15/6 each.

Linoleums - from 3/6 per square yard.

Cornice Poles, 6ft., complete, from 2/11 each.

DOCKRELL SONS, and CO., LIMITED. Sth. Gt. George's St., Dublin

Tel. No. 3330 (controls 5 lines and private exchange).

TERMS OF SUBSCRIPTION TO THE IRISH TIMES. Payable in advance. (From 1st September, 1920).

	Home and Foreign.
Yearly	£3 18 0
Half-Yearly	1 19 0
Quarterly	0 19 6
Monthly	0 6 8

WEEKLY IRISH TIMES

	Home and Foreign s. d.
Yearly	13 0
Half-Yearly	6 6
Quarterly	3 3

Post Office Orders or Cheques to be made payable to the Irish Times, Ltd. Telephone Nos.—5036, 5037.

Printed and Published by the Irish Times, Limited, at the Offices, 31 Westmoreland street, in the Parish of St. Mark and City of Dublin, THURSDAY, NOVEMBER 9, 1922.

OUR PROCESS DOES NOT INJURE THE MOST FRAGILE FABRIC, BUT IS ADEQUATE TO THE DEMANDS OF THE HEAVIEST.

PRESCOTT'S, DYERS AND CLEANERS, DUBLIN, CORK, AND LIMERICK. (5)

Births, Marriages, and Deaths (which in all cases must be authenticated), 3 lines, 20 words, 2/6; each additional line of 7 words, 8d.

ROLL OF HONOUR (1914-1918).

IN MEMORIAM.

TAYLOR—In loving memory of Arthur McCutcheon Taylor, Second Lieutenant, R.M.F., killed at Passchendaele, November 10th, 1917.

TEXTOR—In proud and loving memory of Lance-Corporal Henry Textor, killed in action 10th November, 1917. Ever remembered by his father, mother, and sister.

WOODS—In ever-loving memory of Alfred Day Woods, who died on the 10th November, 1921, at Military Sanatorium, Calgary, Canada, from effects of gas poisoning, in France, 1918, youngest son of the late T. W. Woods, Clontarf, and of Mrs. Woods, 22 Belgrave rd., Rathmines.

Days of sadness still come o'er us,
Hidden tears do often flow,
For memory keeps our loved one near us,
Although he died one year ago.

Inserted by his loving mother, sister, and brother.

BIRTHS.

BURNELL—November 7, 1922, at a Nursing Home, to the Rev. C. J. K. and Mrs. Burnell, a daughter.

CRILLY—October 27, 1922, at Stella Maris, Earlsfort tce., to Mr. and Mrs. John Crilly, Lombard st., Westland Row, a daughter.

DEMPSEY—November 3, 1922, at 7 Merrion square, Dublin, the wife of Patrick Dempsey, F.R.C.S.I., a daughter.

LETT—November 3, 1922, at Tinnacross, Ferns, Co. Wexford, the wife of Thomas Lett, a son.

McCONNELL—November 1, 1922, at Church st., Cavan, the wife of W. T. McConnell, Sub-Agent, Bank of Ireland, of a daughter.

McCONNELL—October 31, 1922, at Mosella, 81 Osborne Park, Belfast, to Mr. and Mrs. John S. McConnell, a daughter.

MARRIAGES.

BAILEY and THOMPSON—November 7, 1922, at St. John's Church, Chester, by the Rev. A. G. Fox, B.A., Bruce, second son of Mr. and Mrs. Alexander Bailey, Lawton, Cheshire, to Agnes Gwendoline, daughter of Mrs. A. W. Thompson, 18 Sandymount av., Ballsbridge, Co. Dublin.

BRETT and QUINLAN—October 19, 1922, at University Church, Dublin, by the Rev. P. B. Quinlan, C.C. (uncle of the bride), Captain Pierce M. J. Brett, R.A.M.C., son of T. H. Brett, Limerick, to Margaret M. (Mai), younger daughter of Edward Quinlan, Norevale, Clonmel.

BUCKLEY and NIXON—At Christ Church, Londonderry, by Rev. Canon McQuade, Benjamin Loftus Buckley, eldest son of the late Benjamin Loftus Buckley, Ranelagh, Dublin, to Gertrude, daughter of George Nixon and Mrs. Nixon, Londonderry.

DUNNE and CROLY—November 1, 1922, at St. Paul's Church, Dover, Denis, third son of late Mr. P. Dunne, West-Point-Pleasant, New Jersey, to Violet, only surviving daughter of the late Thomas H. Croly, M.D., and Mrs. Croly, Dugort, Achill, Mayo.

FALKINER and PORTER—November 2, 1922, at Fortwilliam Park Church, Belfast, Benjamin Arthur, son of Mrs. Falkiner, Willsborough House, Borrisokane, and nephew of S. J. Fossitt, Esq., Island Castle, Geashill, to Lilie Walker, daughter of Mrs. Porter, East Lynne, Castleton Gardens, Belfast.

KNAPP and SMITH—October 28, 1922, at St. Peter's Church, I.O.W., Henry Samuel, son of the late Harry Knapp, Seaview, I.O.W., to Sadie, daughter of the late Frederick Smith, Mill House, Gorey.

SHAW and de ACOSTA—November 6, 1922, at the American Church, Rue de Berri, Paris, by the Rev. Doctor Goodrich, Captain F. C. Shaw, to Angela de Acosta.

DEATHS.

ANNOUNCEMENTS received late for insertion in this Column will be found on Page 4.

ASHTON—November 7, 1922, at St. Vincent's Hospital, result of an accident, Joseph Patrick, sixth son of the late Thomas and Mary Ashton, 11 Vergemount, Clonskeagh. Deeply regretted. R.I.P. Funeral to-morrow (Saturday) from Sacred Heart Church, Donnybrook, after 10 o'clock Mass, to Dean's Grange.

BURKITT—November 3, 1922, at Enniskillen, Rev. Thomas Henry Burkitt, late of Athenry and Killybegs, son of the late Robert Burkitt, of Wicklow, and Seaview, Gorey, aged 88.

BUSTEED—November 8, 1922, at her residence, Isabella (Isabel) Busteed, youngest daughter of the late John Busteed, of Tralee, and Hilton Villa, Rathmines. Funeral private.

CASSERLEY—November 9, 1922, at her residence, Thorn Hill, Celbridge, Katherine, dearly beloved wife of Edward Casserley. Deeply regretted by her loving husband, daughter, and large circle of friends. R.I.P. The remains will be removed to St. Patrick's Church, Celbridge, at 6 o'clock this (Friday) evening. Funeral after 10 o'clock Mass, to-morrow (Saturday) morning.

CRAWFORD—November 8, 1922, at his residence, Aughrim, Co. Wicklow, John Crawford, aged 70. Funeral to Castlemacadam to-morrow (Saturday), 11th inst., 12 o'clock.

GREGG—November 7, 1922, Mrs. Mary Anne Gregg, wife of Mr. James Gregg, Merchant, High st., Kilkenny. Deeply regretted. R.I.P.

HEALY—November 8, 1922, at her residence, 65 Palmerston rd., Marianne, widow of the late Francis Healy, Esq., M.D. Funeral private. No flowers, by request.

LARGE—At Seskin, Harriet Large, widow of the late John H. Large, aged 76 years. Funeral, Sunday, at 9 a.m., to Ballintubbert, Athy.

MAUNSELL—November 5, 1922, Edward W. H., Manager, National Bank, Mountmellick, son of the late Major G. W. Maunsell. Funeral (private) took place on 8th inst. to Dean's Grange. South African papers please copy.

O'MALLEY—November 7, 1922, Edward J. O'Malley, J.P., at his residence, 17 Pembroke Park, of heart failure. Funeral private.

OULTON—November 6, 1922, at Portrush, Anna Edith, daughter of the late Rev. William Oulton, Rector of Ballyrashane.

RENNISON—November 7, 1922, at 35 Pembroke rd., Dublin, Elizabeth, widow of the late Archdeacon Rennison, Rector of Navan. Funeral arriving Navan Church 11.30 a.m. to-day (Friday), 10th inst.

ROONEY—November 9, 1922, at her residence, 13 Oakley rd., Dublin, Mary Teresa, beloved wife of John Rooney. Deeply regretted by her sorrowing husband and children. R.I.P. Funeral (private), after 10 o'clock Mass, Rathmines Chapel, to-morrow (Saturday), November 11th. American papers please copy.

ROONEY—November 9, 1922, at the Richmond Hospital, North Brunswick st., Jonas Arthur Rooney, 155 Oxmantown rd., Dublin, beloved husband of Annie Rooney, and third son of the late M. Rooney, Fairview. Deeply regretted. Funeral from hospital to-morrow (Saturday) morning, at 9 o'clock, to St. George's Burial Ground.

RYAN—November 9, 1922, at her residence, 10 Castlewood av., Rathmines, Frances Mary, widow of the late Patrick Ryan, Minnow Brook, Terenure. R.I.P. Funeral private.

STOCKWIN—November 7, 1922, at Ardee, Mary Maud Stockwin, some time District Nurse at Ardee, Malahide, and Moycullen. R.I.P. Funeral took place to Ballypousta from St. Mary's Church, Ardee, yesterday (Thursday).

WHITNEY—November 8, 1922, at Charles st., New Ross, Janet, daughter of the late Dr. W. H. Whitney, New Ross.

IMPORTANT.—As announcements for this column, if posted on Saturday, cannot reach this office in time for Monday's paper, they should be sent by telegram.

ACKNOWLEDGMENT.

Mr. Calvert and family wish to return sincere thanks to all friends who sent messages of sympathy in their recent sad bereavement.

IN MEMORIAM.

CARTON—In beloved memory of our dear brother, Richard Lewis (Dick), who was called Home November 10th, 1915. "The righteous shall be had in everlasting remembrance."

Though we may mourn
Those in life the dearest;
They shall return,
Christ, when Thou appearest.
Soon shall Thy voice
Comfort those now weeping,
Bidding rejoice
All in Jesus sleeping.

Inserted by his three sisters.

EVANS—Sixth Anniversary—In ever-loving memory of Mary, the beloved wife of Edward Evans, 21 Main st., Arklow, who died 10th November, 1916. Ever remembered by her husband, son, and daughter. "With Christ, which is far better."

GILTRAP—In loving memory of my darling son, Harry, whom God called Home on 10th November, 1920, at his residence, Rathattan, Hollywood.

It is just two years to-day
Since his spirit took its flight,
And now he is with his Saviour
In the Mansions bright.
Do we forget? Ah, no.
For memory's golden chain
Doth link our hearts to hearts above
Till they meet and touch again.

Inserted by his fond mother and sister Gretta.

GILTRAP—In loving remembrance of Harry Giltrap, Staff-Sergeant, School of Musketry, who died at Rathattan, Hollywood, Co. Wicklow, 10th November, 1920.

"Not gone from memory, not gone from love, But gone to our Father's Home above."

Inserted by his sister, Bessie.

'Phone 276. NICHOLS' 'Phone 276. FUNERAL AND CARRIAGE ESTABLISHMENT Lombard street (Westland Row). Coffins, Hearses, and Every Requisite. Economy and Punctuality.

FUNERAL REQUISITES OF EVERY DESCRIPTION. WALLER. 49 and 50 DENZILLE STREET (Merrion square). SALOON MOTOR HEARSE. Private Mortuary. 'Phone 131. Wires—"Undertaker Dublin"

(CONTINUED ON NEXT COLUMN.)